WEDNESDAY LAST DAY FOR WANT ADS

ENGLEWOOD TIMES

ABOUT EVERYONE READS THE TIMES

AUBURN PARK MONITOR — GRESHAM MIRROR — SOUTH SIDE SUN

Vol. XXXIV—No. 39 — FRIDAY, MAY 13, 1921 — $1.00 PER YEAR

Who Wants One of These Bargains in
PLAYERS or PIANOS
LOOK THEM OVER
Compare with any you can find in Chicago at anywhere near the price we quote.
Fine Tone Used Uprights

Sterling, ebony case	$48	Washburn, w'ln't c'se	$145
Schumann & Sons, eb'y	$98	Schaeffer, mahogany	$165
Crown, walnut case	$95	Vose & Sons, mah'g'y	$165
Kingsbury, oak case	$125	Steinway, ebonized	$165
Emerson, ebony case	$135	Columbus, Budoir, o'k	$170
Haines Bros., mah'g'y	$135	Vollmer, oak case	$135

88-Note Player Pianos
Rebuilt Bargains
Take your choice of four for $285
Howard, Baldwin make, walnut, for $345
Kurtzmann, mahogany, like new, plays perfectly ... $385
Remember I Sell on Easy Payments
and you don't have to pay one cent of INTEREST
Dozens of new and used Piano and Player-Piano Bargains offered here this month
Open Evenings Except Tuesday and Thursday
GEO. B. DOW
336-338 West 63rd Street
NEAR HARVARD AVE. PHONE WENTWORTH 145

Confidence In the Man

who is going to bury you and yours is a satisfying feeling. Cunningham is an Undertaker worthy of your highest consideration. For more than a quarter of a century he has faithfully served the people of Chicago.

Chapel is free, as are the services of an organist. The charges made for my services are quite nominal; matter of fact, your desire governs the price—to a great degree.

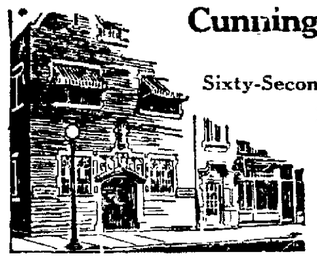

Cunningham---Undertaker
Sixty-Second Place and Normal Blvd.
Phones Wentworth 456-457
Beautiful Chapel—including screened organ and organist—free to anyone

THE CO-OPERATIVE TAILORS
534 West 63rd Street
Phone Wentworth 494

Shop Open Tuesday, Thursday and Saturday Till 9:30 P. M.
All Corsets Fitted Altered and Repaired from $3.50 Up.
No Fittings Saturday Nights

LOOK FOR OUR ELECTRIC SIGN
7742 South Halsted Street
Phone Vincennes 120
STEPANEK'S EXCLUSIVE CORSET SHOP
6716-17 South Halsted Street
Englewood 120 — Englewood 9597

P. N. CORSET WEEK
We will demonstrate this corset to you this week. You do not have to buy. Just come and look and see this new laced in front corset with the practical front steel under lacing.
WE take such pride in our corset department that our corset experts must be convinced of the value of all corsets before they are accepted for sale. Our careful investigations of P. N. PRACTICAL FRONT CORSETS proved to us that they are without parallel. A centrally placed front steel prevents any pressure under the bust and their unique elastic vest completely closes the front.
We want to show you these wonderful corsets. A fitting will convince you as it did us. LET US HELP CORSET YOU.
To know this corset is to wear it.

P. N. Elastic Top Model, in flesh ... 6.00
Another P. N. Elastic Top Model with elastic inserts 5.00
Also in white coutil, sizes up to 36.
P. N. Model for the large abdomen, sizes up to 40; white strong coutil; $6.50 and 6.00
P. N. Broche Model 8.00
For the large stout figure, $12.00 and 9.00
$3.50 Hose, black and all colors. Very special 2.50
Union Suits, flesh or white. Special 1.00
Long Silk Gloves, Fownes or Kayser, 16 button. Special 2.50

ENGLEWOOD HAPPENINGS.

Mr. and Mrs. James Douglas have moved to 551 61st pl., 2nd apt.

Have your pictures framed at Foreman's, 448 W. 63rd st.—(adv.)

Mrs. Nellie Spencer is visiting her daughters at 6553 Harvard ave.

Take your kodak finishing to DuVal Studio. 352 W. 63rd st.—(adv.)

Mr. Henry King, 6553 Harvard ave., is very ill at his home.

Fine photo finishing for amateurs at Foreman's, 448 W. 63rd st.—adv.

The Corey property at 6347 Yale ave., was sold to Mr. G. Ericson, of Englewood.

Mrs. James Montgomery Smith, 1034 Hoyne ave., was hostess to the Bridge club Friday.

Wall paper and calsomine dry cleaned. Louis Pfeiffer, 6428 Emerald ave. Tel. Went. 2233.—(adv.)

Mr. Karl Scott, 305 65th st., master of Troop 627, has just returned from a three days' hike.

The soldier boys of Auburn Park hospital will be entertained by Class 13, Pilgrim church, Friday.

Mr. Angus Christie, 6537 Harvard ave., celebrated his eighty-ninth birthday Sunday.

Mrs. E. Ellis, 530 66th st., has just returned from visiting her son in Clinton, Ia.

Mrs. Ida Scott and daughter, Miss Addie, of 2719 Hampton ct., called on Englewood friends the past week.

Tomato and cabbage plants ready for planting at Walther's, 6310 Normal blvd.—(adv.)

Mrs. Asa Reed, daughter of Mrs. A. Wheeler, 219 64th st., is quite ill in the hospital on the north side.

Mrs. Blanche Bushman, 6520 Ellis ave., was a guest of Mrs. Frank Kriwitz at 6540 Yale ave. the past week.

Work is progressing raising the necessary funds to install the "city beautiful" electric lamps on 63rd st.

Mrs. O. C. Hyde, of 147 Marquette rd., is recovering nicely from the recent operation she underwent.

Leona Habbon, of 432 61st st., entertains the Queen Esther Circle this evening at her home.

Kindly send us your change of address. Give both old and new address numbers.

The Englewood Pleasure club meets with Mrs. Julia Knight, 6123 Stewart ave., today.

Englewood Hemstitching Shop, plaiting, buttons and buttonholes, 221 W. 63rd st. Phone Englewood 5357.—(adv.)

Mrs. G. A. Crawford and son, Jack, of Grand Rapids, Mich., are visiting Mrs. Ada Conover, 6545 Yale ave.

"Like washing done at home" refers to the Brewster Laundry Individual Family Service. Phone Wentworth 273 and 3791.—(adv.)

Mrs. Nettie Grant, 345 64th st., is suffering from a nervous breakdown and is resting with her sister in Hammond, Ind.

Mr. Wm. Bell, 6328 Stewart ave., an old resident of Englewood, has been on the sick list for the past week.

Mr. H. T. Budgell, 6400 Yale ave., left Sunday evening for a business trip east. Mrs. Budgell is visiting in Danvers, Mass.

The ladies of the Green st. Cong. church entertained the soldiers of Auburn Park hospital Thursday afternoon.

Friday the class of Jolly Workers of the Pilgrim Sunday school had a swimming party at the pool at 103rd and Harvard ave.

Mr. Sam Scott, 6430 Yale ave., has accepted a traveling situation for Marshall Field & Co., with the Philippino exhibit.

Mr. and Mrs. O. R. Lampman have purchased the home at 6434 Normal blvd., and will reside there after June 1st.

Mrs. Harry Hunter, 224 64th st., is a delegate and is attending the Parent-Teacher Association at Galesburg, Ill.

Miss Jennie Lally has removed her real estate office from 6423 Yale ave. to 205 W. 64th st. She has at all times, bargains in real estate, and does a general business in buying, selling and exchanging.—(adv.)

Hyde Park Would Dump Undesirables in Englewood

Hyde Park, Kenwood and a few other of the supposed to be aristocratic districts over east, are wonderfully kind in their project of "zoning" and propose that a special district shall be assigned colored people west of State st. and that those residing east of State be induced to change their residence. Why not go a bit farther and ask that the undesirables in the so-called "levee" be also "zoned" off to the Englewood territory? These nervy districts who have managed by some means to secure more boulevard and park supported streets than the remainder of the south side combined, now modestly (?) ask that they be cleaned up and the element they do not want be swept off into the district west of State st., which happens to be Englewood. It is time for the district "west of State st." to get together and claim some of their rights and privileges, and not be the dumping ground of undesirables. Every organization and club in our territory should protest on this zoning scheme so far as it affects Englewood, and send their protests to the city council and the mayor at once.

Mr. and Mrs. E. L. Nobinger, of Stahl, Mo., were guests this week of Mrs. McElheny, of 405 62nd st.

M. C. Maasberg, upholstering, moving and expressing. 340 W. 63rd st. Phone Normal 673.—(adv.)

Mrs. Sam Van Patten, Elkhart, Ind., was a guest at Dr. Fawcett's, the past week, at 259 64th st.

Soft coal screenings, $5.00 per ton. Phone Stewart 70. J. B. Meiner & Son.—(adv.)

Mr. Winfield Adams, 6501 Harvard ave., made a business trip to Asheville, N. C., also to Port Huron, Mich., last week.

Mrs. Annie Spencer, of the Maynard apartments left Saturday to visit her daughter, Mrs. Alice Porter, of Omaha, Neb

We are glad to see Mr. Allan C. Williams, 6505 Harvard ave., is able to be out again after a month's illness.

Mrs. E. C. Brown and son, Robert, 6500 Yale ave., left last week to make their home in Minneapolis, Minn.

The War Mothers of the 149th Artillery organized a Rainbow chapter at the home of Mrs. Manson, 5228 South Park ave.

Dr. H. O. Browning, of 456 63rd st., has been attending the convention of the State Dental society at Peoria, Ill., the past week.

Mrs. Lulu M. McKee, of 6441 Harvard ave., has returned home after spending the winter in Florida and eastern cities.

Mr. N. L. Pine, well known in this part of the city, passed away May 9th at the Chicago State hospital, in his eighty-fourth year.

You will enjoy your Sunday dinner and it will be perfectly satisfactory if taken at Quinn's $60,000 Cafeteria, 6319 S. Halsted st.—adv.

Fine stock, "Bell Canto" phonographs at reduced prices. Leaders, $75 and $110. Homebrook, 231 W. 63rd st.—(adv.)

Get wise to yourself, call us up and save from $10 to $15. High grade men's tailoring. Your own goods tailored at the right prices. Correct Custom Tailors, 17 E. 61st st. Tel. Wentworth 5343.—(adv.)

Joseph Murphy Council Branch of the A. A. R. I. R. will give a card party and dance, June 4th, at Englewood K. C. Club house, 63rd and Harvard ave.

Miss Anna Hunter, 6356 Stewart ave., is superintendent of literature for prisons and jails. Anyone having good magazines and books would help Miss Hunter in this work.

Pentecost Sunday, May 15th, one of the three great feast days of the year is selected as annual charity day for raising funds for the Associated Catholic charities.

Mr. and Mrs. Harry Wood, who have been living in Buffalo, N. Y., have returned and will make Englewood their home. They are located at 28 66th st.

Mr. and Mrs. Arthur Lowe and little daughter, Miss Amy, 6401 Yale ave., arrived safe and sound in London, Eng. They had but one rough day in their journey.

Mrs. J. W. Parker, who spent the past six months a guest of Hyde Park hotel, had her home at 6731 Union ave. entirely rebuilt, and has returned there this week.

Preaching Purity; Publishing Impurity

The daily papers without exception are making first page stuff of the vilest scandalous matter that can possibly be squeezed through the mails, even under special privileges, in the Stillman divorce and other sensational cases, yet their editorial pages contain sermon-like editorials on the good morals of the world and urging reform and purity. The most salacious details that would be censured in many countries are printed and even illustrated in some prints and the papers will be found in the hands of the young as well as the old and few homes but receive their paper regularly and the reading of them is encouraged in the public schools and elsewhere, thus placing in the hands of the immature and innocent the most demoralizing literature they could secure. Publishers claim they publish only what the public demands, but we venture to say that it is but a small proportion of their readers that care for such rotten drivel as follows in the wake of a divorce suit, and we believe that a daily that would keep its columns free from it would be recognized by all good people.

What the Strikes Are Costing Us

It would be impossible to estimate the millions of dollars the unsettled condition of the buildings trades are costing Chicago, and in our own district we are suffering many thousands. Many projected new buildings which would have been under way have been abandoned for the year, and even small homes, bungalows and residences have not been started because the builder could not tell what the cost might be. Then there is the many thousands of wages of our thousands of artisans now idle, all of which is making serious inroads on the regular business of our merchants. Can not the warring factions get together and arbitrate their grievances so that the general public as well as themselves should not suffer? A few hot heads and intemperate men on either side can do a great amount of injury right now and it is time for the real men who compose the unions and the contractors to exercise their good sense and judgment and get together for the common good of the country. Get together, gentlemen.

The Sigma society met last Monday evening with Miss Frances Doods of 502 61st pl.

Mr. Lee A. Baker, who has been spending a few weeks with his parents, Mr. and Mrs. A. M. Baker, 232 61st pl., left Monday for New York.

Mr. and Mrs. J. Kallote, of 227 63rd st., will celebrate their fiftieth wedding anniversary on Sunday, May 15th. Their friends wish them many happy returns of the day.

Pretty and artistic gifts, novelties, favors for all occasions, decorations and Denison's goods at Kellner's, 443 W. 63rd st., just east of postoffice.—(adv.)

Harry Johnson has been able to resume his place at his desk at the First National Bank of Englewood this week, after suffering several weeks with a very severe attack of inflammatory rheumatism.

Expert rug, lace curtain, drape and portiere cleaners. We also clean gentlemen's garments and ladies' fancy gowns. We satisfy the most exacting. Phone Wentworth 1616. Hannan & Co., 306 W. 63rd st.—(adv.) 5-13.

Why buy a cheap, inferior, new washer when you can get a genuine Thor, rebuilt and fully guaranteed at a low price? We have some real bargains. Come in and see for yourself. Englewood Thor Shop, 6007 S. Halsted st.—(adv.)

A Men's Bible class is being organized at Covenant Baptist church to meet monthly. At a preliminary Monday evening they enjoyed piano solos by Mr. McNamara, an address from Rev. Rand and a luncheon served by the ladies.

Miss Virginia M. Haser, of 5856 Wabash ave., entertained Semper Fidelis club of Maple Chapter O. E. S. at her home Monday. A delightful evening was spent in playing bunco, refreshments were served and a large crowd was in attendance and all had a jolly good time.

The more critical you are about your laundry service the better we like to have you call upon our Individual Family Service Department. Anything washable may be sent and will be returned the second day beautifully clean, everything dried; all flat pieces ironed. 25 pounds, $2.25. Brewster Laundry, phone Wentworth 273 and 3791.—(adv.)

Additional Locals Page 8

Straw Hats
SUMMER 1921
A Hat for Every Head
C. FRANK BERG
STORE FOR MEN
326 WEST SIXTY-THIRD STREET

QUALITY SERVICE CONVENIENCE
THE PULLAR SHOP
408 WEST 65th STREET
Muslin Underskirts, embroidery trimmed, sale price 1.25
Silk Hose, $3.50 down to 1.50
Yarns—Every Color in the Rainbow

VAN'S CHINA STUDIO
HIGH GRADE HAND PAINTED CHINA
Just the Gift for Weddings
When you give or receive Hand Painted China look for the name Van on it if you want the best.

JOIN OUR PROFIT SHARING CLUBS, 25c A WEEK
and see how easy it is to get beautiful China for your home. China fired. We can copy any piece of hand painted China as good as the original. Why not get that broken piece or set fixed. China fired. We can do anything that requires the services of an artist.
Open Tuesdays, Thursday and Saturdays Until 9 P. M.
PHONE NORMAL 5708 — 6722 Halsted Street

When Fire Sweeps Through
your home it is no time to begin to think of taking out a fire insurance policy. Your loss is there. You must take out insurance before the loss occurs.
Have you a household inventory? We have them to give away. Ask for one.
WINTON & NARTEN
Real Estate and Loans—Insurance of All Kinds
6507 S. Halsted St. — Telephone Normal 173

YES! We will take your measure for Shoes and have them made.
HOKAMP BOOT SHOP
409 W. 63RD. STREET
Graduate Practipedist (Foot Expert) in attendance

Your Friends---

You will be greatly surprised at the number of your friends who you will meet in the lobby of our Bank.

Just another reason why you should make this Bank your Bank.

ENGLEWOOD STATE BANK
"A Friendly Bank"
235 W. 63rd St. — Near Wentworth Ave.

$15,000.00
Stock of High Grade
TRUNKS, HAND BAGS, SUIT CASES
Now on Sale at
GREATLY REDUCED PRICES
"The Big Store"
Englewood Trunk Works
542 West 63rd Street
Phone Englewood 3196
North Side of Street Opposite Wabash Depot

Englewood's Leading Bakery
Our fine taste satisfies and our low price gratifies.
Once you eat, you will repeat.
Our best advertisement is a satisfied customer. Leaders of first class bakery goods.
WE NOW SELL MILK AND CREAM
BRUCKNER'S BAKERY
457 WEST 63rd ST. Phone Went. 137

Grand Opening of the
DREXLER MILLINERY
6428 South Halsted Street
Will be Open Saturday, May 14th, with an Exclusive Line of
ADVANCED STYLES IN MILLINERY
AT MODERATE PRICES
Come in and get acquainted!

JAMES L. CROOKS
BARBER SHOP—BILLIARD HALL
Everything Clean, Sanitary and Well Ordered
403 W. 63rd Street 2 Doors from Stewart Opp. Hotel Reo

AWNINGS
TENTS AND CANVAS GOODS
Boyd & Gould
Successors to C. D. Weston
Established 1890
6242-44 Wentworth Ave. Tel. Wentworth 2201

Rittenhouse & Embree Co.
LUMBER
All orders for lumber and millwork can be given at 6305 Harvard Ave., **Branch Office**, phone **Wentworth 847** or at 3500 S. Racine Ave., phone **Yards 500.**
Our yard, formerly located at 53rd and LaSalle Sts., being given up on account of the Rock Island needing the ground for an office building.
Our fleet of trucks puts us only 30 minutes from Englewood and adjacent territory.

Drink Your Health in Milk

Milk, to be of benefit, must be pure—fresh—rich and wholesome. It must come from a thoroughly reliable source, bottled in the most cleanly manner, in a modern, sanitary plant. Of the quality and purity of Wanzer's Milk you can be absolutely certain. For sixty years children have thrived, and men and women have kept healthy, on pure, fresh, wholesome

WANZER'S MILK
For SERVICE UNEXCELLED *Call*
SIDNEY WANZER & SONS—Establihsed 1857
Phones: Hyde Park 207; Stewart 139; Calumet 817

ALL THE CHURCHES

Announcements of All Denominations for Next Sunday Services

ST. ELIZABETH'S CHURCH (Episcopal)
62nd St. and St. Louis Ave.
The Rev. Edwin V. Griswold, Priest in Charge

Sunday services: 8 a. m., Holy Communion; 11 a. m., morning prayer and sermon (Holy Communion on first Sunday in month); 12:15 church school and children's service. All are welcome.

GERMAN EVANGELICAL ZION'S CHURCH
Rev. M. Lienk, Pastor
9987 Throop St. Beverly 3212

Sunday school 9 a. m.; morning service, 10:15. Service in English every third Sunday. Ladies' Aid, last Wednesday in the month; Electa Sewing Circle, first Wednesday in the month.

LIGHT OF TRUTH CHURCH
New Hopkins Hall, 426 W. 63rd St.

Meets every Sunday at 2:45 and 7:45 p. m. 2:45 speaker, Mrs. Ida Wilson; workers, Mmes. Lee, Wenzel, Shepperd, Mr. Baldwin; 7:45, Cert. workers, Mmes. Holmes, Wardell, Lee, Shepherd, Wenzell, Mr. Baldwin. Healing by Pres. A. G. Fiske.

GREEN ST. CONGREGATIONAL CHURCH
Francis C. Ellis, Minister

At Green Street Congregational Church, corner 5600 S. Green St. Next Sunday is Mother's Day. The pastor invites all mothers to be present; also, all those who wish to pay tribute to Mother. The day has also been designated as "Boy Scout Sunday" in Chicago. Scouts are especially invited to the service. The pastor will speak at 11 o'clock on the theme, "A Mother's Heart." In the evening, "Paul, a Hero of the Faith," will be the subject. All are cordially invited to share our services.

NORMAL PARK METHODIST EPISCOPAL CHURCH
71st St. and S. Union Ave.
Rev. Charles D. Wilson, Minister

At Normal Park M. E. church: Morning worship, 10:30. Special music by the choir, "Fear Not, O Israel," by Stricker, and "The Hallelujah Chorus" from "The Messiah." "Praise Ye," by the trio, Mrs. Basin, soprano; Mr. Basin, tenor, and Mr. H. Hallman, baritone. Sermon by the pastor, Rev. Chas. D. Wilson. Sunday school at 12 o'clock sharp. Epworth League, 6:30; anniversary service. Evening worship, 7:30. Music by the male quartet. Address by representative of the Garrett Bible Institute, followed by candle light service and installation of Epworth League officers. A cordial invitation is extended to the people of the community to attend all the above services.

LAFLIN STREET MISSION
6617 Laflin St.

At the Laflin Street Gospel hall, 6617 Laflin St., the pure gospel of the grace of God is preached every Sunday at 7:45 p. m. Seats free; no collection. You are cordially invited.

CHANDLER M. E. CHURCH
72nd and Carpenter Sts.
Rev. Arthur Mohns, Pastor

At Chandler M. E. church. Study hours, 9 to 11 a. m. at church. Sunday school, 10 a. m.; preaching, 11 a. m. and 7:45 p. m.; prayer meeting, Wednesday, 8 p. m.; Epworth league, Sunday, 6:45 p. m.; choir practice, Friday, 7:30 p. m.

GOSPEL HALL (Undenominational)
765 W. 69th St., Cor. Halsted St.

We believe and preach that Christ died for our sins, according to the Scriptures, and that He was buried and that He rose again the third day for our justification—1 Cor. 15 and Romans 4:25. Send your children to Sunday school at 2:30 p. m., also come yourself; and bring a friend to the gospel meetings at 7:30 p. m. every Sunday. Seats free, no collections. Come! "Read the Bible Yourself."

MARQUETTE ROAD BAPTIST CHURCH
Marquette Rd. and Laflin St.
Arthur C. Hodgson, Pastor

At Marquette Road Baptist church: Combined service (preaching and Sunday school) at 10:30 a. m. Young people's meeting at 7:15 p. m. Everybody's evangelistic service at 8 o'clock. Social mid-week service, including a short Bible study, on Wednesday evening at 8 o'clock. You are cordially welcomed to all these services.

At the People's Liberal church: Next Sunday morning service, 10:30; sermon subject, "Is a United States of the World Possible?" No evening services. Organist, Frank Van Dusen; contralto, Marie Woodman Tufts. Sunday school, 12:20 p. m. Everybody cordially welcome.

THE PEOPLE'S LIBERAL CHURCH
55th St. and Stewart Ave.
R. A. White, D. D., Minister

At the People's Liberal Church next Sunday: Morning service, 10:30, "The Square Deal." Organist, Frank Van Dusen. Contralto, Marie Woodman Tufts. Sunday School, 12:20 p. m. Everybody cordially welcome.

ASBURY METHODIST CHURCH
Parnell Ave. Near 31st St.
Rev. Frank C. Bruner, Pastor

At Asbury Methodist church: Sunday school at 9:45. Epworth League, lead by Deaconess Miss Scholes; come, her Bible topics are fine, at 6:15. Dr. Bruner all day in pulpit. Communion in morning. Subject, "Contents of Cup." Then at 7:45, song service, which will be followed by an address by the pastor to young people, "The Outlook of the Skies." Extra music by the choir. Come!

ST. MATTHEW'S EPISCOPAL CHURCH
1738 W. Marquette Rd.

Rev. E. V. Griswold, Priest in Charge

At St. Matthew's Episcopal church, special Easter services as follows: 6:30 a. m., Holy Eucharist. 9 a. m., Choral Eucharist and sermon. 4 p. m., children's Easter service and offering of mite boxes. 7:30 p. m., evening prayer.

THIRTEENTH CHURCH OF CHRIST, SCIENTIST
10317 Longwood Dr., Chicago

At Thirteenth Church of Christ, Scientist, Sunday services, 10:45 a. m.; Sunday school, 12 m.; Wednesday evening meeting, 8 o'clock. Free reading room in the church edifice, entrance at northeast corner of building, is open week days from 1 to 5 o'clock p. m.; Wednesday, 7 until 7:45 p. m.

FULL GOSPEL MISSION (Pentecostal)
918 W. 63rd St.
Pastor, John H. Wilson; Assistant Evangelists H. J. Wilson, M. Stegenga

Service Sunday 10 a. m. Bible study, morning worship and preaching at 11. Evening service at 8 p. m. First Sunday of each month, communion at 8 p. m. Prayer meeting Tuesday at 8 p. m. Evangelistic meeting Thursday at 8 p. m. Good live meetings. Everybody welcome to all services. Come and find rest for both body and soul.

ST. MARY OF MOUNT CARMEL CATHOLIC CHURCH
67th and Page Sts.

At St. Mary's of Mt. Carmel church, Sunday service, 8:30 and 10:30 a. m.; benediction following high mass.

OIR CHODOSH CONGREGATION
702-4 Englewood Avenue
Rev. B. Lewis, Rabbi

Services are held regularly every Sabbath (Saturday) at 9:30 o'clock. Charles Ticktin, president; S. Siegel, having attended any or all of them.

GERMAN EVANGELICAL LUTHERAN CHURCH
Rev. William Rathmann, 9987 Throop St., Pastor

At German Evangelical Lutheran church. Services. Sunday school, 9 a. m.; morning service, 10:45 a. m. Every third Sunday morning service in English. No evening services during spring and summer months.

HOLY CROSS IMMANUEL EPISCOPAL CHURCH
5843 So. Morgan St.
REV. WALTER B. REED,

All English services. There is a celebration of the Holy Communion every Sunday at 7:30 and on the first Sunday of each month at 11:00. Sunday school at 9:15. All persons are welcome at the services.

SO. ENGLEWOOD M. E. CHURCH
87th and Emerald Ave.
Allison A. McCracken, Pastor

Sunday services: Morning, 10:30 a. m.; Sunday school, 12 m.; evening, 7:30 p. m.; Epworth League, 6:30 p. m. All are welcomed to our midst.

ST. MATTHEW'S CHURCH (Episcopal)
Marquette Road and Hermitage Ave
Priest in charge, Rev. E. V. Griswold

Sunday services: 7 a. m., Holy Communion, 9 a. m., morning prayer (Holy Communion on first Sunday in month) 10:45, church school; 7:30 p. m., evening prayer. All are welcome.

FIRST ENGLEWOOD M. E. CHURCH,
64th St. and Stewart Ave.
Rev. C. Claude Travis, D. D., Minister.

At Englewood First Methodist Episcopal church: 9:30 a. m., class meeting, 10:30 a. m., morning worship, 12:00, Sunday school; nearly 700 present last Sunday; come help make it 1,000. 6:15 p. m., Epworth League meeting, 7:15 p. m., evening worship. The pastor, C. Claude Travis, will deliver the third sermon of a series on the Ten Commandments. One of the largest and best choirs in the city will sing at each of the services.

ENGLEWOOD GERMAN BAPTIST CHURCH
S. E. Cor. Marquette Rd. and Aberdeen St. Otto Robert Hauser

At the Englewood German Baptist church, services are as follows: Sunday school, 9:30 a. m.; morning worship, 10:45; evening worship, 7:45.

EMERALD AVE. PRESBYTERIAN CHURCH
Emerald Ave. and Marquette Rd.

At Emerald Avenue Presbyterian church: Bible school, 9:30; morning service, 11:00, Junior Endeavor, 3:00, Senior Endeavor, 6:30, evening service, 7:45. Test our welcome.

NAZARENE CHURCH,
Church of the Common People, 64th St. and Eggleston Ave.

First Church of the Nazarene: 9:30 a. m., Sunday School. 10:30 a. m., preaching service, Subject Faith. 2:30 p. m., People's meeting. 6:30 p. m., great open air meeting. 7:30 p. m., Evangelistic service. Preaching by pastor.

NORMAL PARK BAPTIST CHURCH
70th St. and Stewart Ave.
Charles T. Holman, Minister

At Normal Park Baptist church: 9:30, Sunday school; beginners, primary, juniors, and intermediates. 9:45, Sunday school; adult department. 10:15, morning worship, "The Gospel of Power," the pastor. 12:10, Sunday school. Young peoples' department. 3:15, Young People's Union luncheon. 7:00, Young People's Union meeting; Miss Evelyn Heathman, leader. 8:00, Rev. Benj. Otto, D. D., will preach.

ALLIANCE GOSPEL MISSION
Thornton Hall,
Normal Blvd. and 69th St.
Rev. Charles E. Crawford, Acting Pastor

At Alliance Gospel Mission: During the Brown & Rader campaign now being conducted in Assembly Hall of the Chicago Normal College, 69th St. and Stewart Ave., there will be no services in Thornton Hall."

ENGLEWOOD BAPTIST CHURCH
Englewood and Stewart Aves.
Rev. George R. Stair, Pastor

At Englewood Baptist church, Rev. George R. Stair, pastor, will preach Sunday. His sermon subjects will be 10:30, "Perplexed People"; 7:30, "Folks Who Never Hurry." Fine chorus singing by the large choir. Miss Lusinn Barakian, soloist.

SECOND UNITED PRESBYTERIAN CHURCH
65th St. and Parnell Ave.

Second United Presbyterian Church. Morning service 10:30, "Boy Week" sermon. Evening service, 7:30, Stereopticon Lecture. Subject, "The Moslem World. Junior Missionary Society at 3 P. M. Young People's Christian Union at 6:30. Prayer meeting Wed. evening at 8 o'clock. Everybody invited to all the services.

SUNSHINE GOSPEL TABERNACLE
64th and Sangamon Sts.
Robert F. McFarlane, Pastor

Services at Sunshine Tabernacle: Sunday school at 3 p. m. Evangelistic service at 4 p. m. Note—Don't fail to visit our Sunday school; classes for all. This is a fast growing school and we invite everyone to come.

GRACE EVANGELICAL LUTHERAN (OHIO SYNOD)
Marshfield Ave. and 61st St.
(Formerly of 167 W. 23rd Place)
Rev. Walter Wietzke

At Grace English Lutheran church services: Morning worship, 10:45; evening worship, 7:45; Sunday school, 9:30. A cordial welcome to all.

CHRISTIAN SCIENCE
Harvard Ave. and Marquette Rd.

Fourth Church of Christ Scientist holds services Sunday at 10:45 a. m. and 7:45 in the evening. Subject, May 15th, "Mortals and Immortals." Wednesday evening meetings are held at 8 o'clock. The public is cordially invited to attend these services.

ATONEMENT LUTHERAN CHURCH
70th and Laflin Streets
Rev. L. O. Cooperrider, Pastor

9:30 a. m., Sunday school; 10:45 a. m., "The Coming of the Comforter"; 8 p. m., "The Work of the Holy Ghost."

SEVENTH PRESBYTERIAN CHURCH
86th Pl. and S. Sangamon St.
Rev. Thos. F. Campbell, Minister

Sunday services are held as follows: Morning worship, 10:30 o'clock. Sunday school, 12 o'clock. Young people's meeting, 7 o'clock. Eventide service, 7:45 o'clock. All are invited to worship and work with us. Strangers especially welcome. Come and bring your friends.

SPIRITUALISTS MISSIONARY BUREAU
Rev. Louise Vaughn, Pastor.

The Spiritualists Missionary Bureau of Chicago will hold their regular monthly meeting Friday evening, March 25th, at 8 o'clock, at Hopkins Hall, 128 W. 63rd St., 3rd floor. Several good speakers and message bearers will make this meeting one of interest to all. Open meeting. All are welcome. Come and join us in this good work. Rev. Lora M. Bott, president.

THOBURN M. E. CHURCH
64th and Paulina Sts., John DeLacy Pastor. 6400 S. Hermitage Ave.

At Thoburn M. E. church, 64th and S. Paulina Sts., next Sunday, May 17, service at 7:45 p. m. Dr. Leo M. Stone, a noted physician of our nation, and an orator who has spoken to over three million Americans, will deliver an address on "Social Hygiene." Physicians, fathers, mothers and young people should hear Dr. Stone. Very special musical program. Mr. W. M. Mason, musical director Englewood High school, and one of the ablest "Dramatic Tenors" of our city, will sing. Miss Ethlyn Starr, a lyric soprano, will favor us with a solo. You should hear these very able soloists. Thoburn choir (75 voices), orchestra, pipe organ and chimes. Come and help us get an audience of over 1,000 persons. At 11 a. m. a representative of the Chicago Hebrew Mission will speak on "Jewish Evangelization."

TIMES WANT ADS
Sell, Rent, Find, Get Whatever You Want
12 Words, 25c; Each Additional 6 Words, 10
540 W. 63rd St. Tel. Wentworth 4731

Simple Elegance
A ceremony of quiet, simple elegance dignifies your farewell to a departed one. We make a consistent charge for such a service. Let us advise you. Our wide experience will be of value to you and we will only charge you for our actual services.
Lester H. Lanyon, Undertaker
415 W. 63rd St. Tel. Went. 738

Let Us Fill Your Coal Bin With
GLENDORA
THE WONDER COAL
GLENDORA, properly fired, is smokeless, will not clinker and yields less ash than Pocahontas.
Its heating power is tremendous and it carries the greatest value for the money of any known coal.
Eastman Coal Co.
Telephone Wentworth 558
252 W. 69th Street

NOTICE!
Burkhard's line of Bakery Goods and Business Methods are being copied—Beware of Imitations
BURKHARD'S GOODS CANNOT BE DUPLICATED
BURKHARD'S BAKERY
Phone Englewood 9669
454 West 63rd St. 4th Door East of Normal Blvd.

Oak Woods Cemetery
East 67th Street and Greenwood Avenue
South Entrance, 71st St. and Cottage Grove Ave.
Founded 1853 Phone Hyde Park 61 Charter Perpetual
Extract from Special, Perpetual Charter granted to the Oakwoods Cemetery Association by the State of Illinois in 1853:
"And no road, street, alley or thoroughfare shall be laid out or opened through their said grounds, or any part thereof, without the consent of the directors, nor shall any corporation now existing, or hereafter created, be authorized to take, hold or possess any portion of said cemetery by condemnation without such consent."
The above has been upheld and confirmed by the Supreme Court of the State of Illinois and is final.
Sufficient unsold ground to last fifty years.
Lots sold on time and at reasonable prices.
Best equipped Crematory in the United States. Charge for Cremation $40.
All Lots and Graves sold under Perpetual Care.

F. G. SPREYNE & SON
UNDERTAKERS
For 36 Years at 4026 State Street
Beautiful Modern Chapel. Private Ambulance and Auto Livery
6328 Cottage Grove Ave. Phones Englewood 245-246

LAWN GRASS GARDEN **SEEDS**
Lawn and Garden Fertilizers
P. H. WARNER, 637 W. 63rd St.
PHONE WENTWORTH 709

FREDERICK G. EADE
PAINTER AND DECORATOR
215 WEST 63rd STREET
WE CARRY LIABILITY INSURANCE
Phone Englewood 3752

Telephone Wentworth 800
Englewood Mantel & Tile Co.
5937 South Halsted Street
Wood Mantels, Tile Mantels, Wood Consoles, Fireplace Trimmings
Gas Logs, Gas Grates, Electric Grates, Coal Grates
Tilework for Bathrooms, Vestibules, Stores, and etc.
When You Get Ready for Your Alterations See Us for Your Tile, Mosaic and Mantel Work

Our Entire Stock of
Spring and Summer Furs
AT A CUT OF 20%

Now is the time to think of your repairing and remodeling. Our Storage Facilities are the best in the city. Safety absolutely assured.
T. KERMAN
335 W. 63rd St. Near Harvard Ave.
Telephone Normal 5660

BICYCLE
NICKEL PLATING
Repairing, Tires, Supplies, Refinishing, Copperplating, Oxidizing
Auto parts, stove work, brass beds, chandeliers made like new
CHARLES L. WIDMAIER
872 W. 63rd Street Telephone Englewood 271

ENGLEWOOD TIMES
AUBURN PARK MONITOR
GRESHAM MIRROR
CHICAGO SOUTH SIDE SUN

SUBSCRIPTION $1.00 PER YEAR

FRIDAY, MAY 13, 1921
Vol. XXXIV, No. 39

Published weekly at
540 WEST 63RD ST., CHICAGO, ILL.
TELEPHONE WENTWORTH 4731

GERALD E. SULLIVAN
EDITOR AND PUBLISHER

Entered as second-class matter, April 30, 1894, at the Post Office at Chicago, Ill., under act of March 3, 1879.

ENGLEWOOD BUSINESS MEN'S ASSOCIATION — ALLIED PRINTING TRADES UNION LABEL COUNCIL CHICAGO ILL. 288

PEOPLE'S WANTS

Copy for Classified Ads must reach our office on Wednesday before 5:00 P. M. Ads must be accompanied by the rate of 25c for first two lines and 10c for each additional line (6 words to the line). No ads taken over the phone, and must be paid for before printing.

CLASSIFIED COLUMN

LOST AND FOUND

LOST—Rebekah Jewel on 63rd St. or Parnell Ave., name on back; reward; return to Mrs. Groundwater, 539 W. 63rd St.

MISCELLANEOUS

RESPONSIBLE party will give parlor space for use of piano to person not wishing to store; no children. Tel. Went. 434. Mrs. C. H. Lovewell.

BICYCLE repairing, right prices; we also buy and sell bicycles and second hand automobile tires; vulcanizing; 2 motorcycles, slightly used, $35 and $60. Webster & Hardy, 940 W. 63rd St. Tel. Wentworth 7889.

PHONOGRAPHS for sale, repairing done at reas. prices. H. E. Olson, Eng. 3933.

HOMES AT COST—To a limited number of American people we will build you the kind of a home you have dreamed of on very little money down, in beautiful Park Ridge; close to steam trans., 11c fare to loop; all conv., 50 ft. lots; just the place to live. For particulars address 10326-B, Times.

STOP, LOOK AND READ—Rugs washed and dried ready for use on your floor within 2 hours, done with our wonder machine; oriental rugs our specialty; 3c per square foot on all [illegible]. Prospect 4046.

CALSOMINING and cleaning done, reasonable. Phone Wentworth 5951.

MOTHER will board two children between 3 and 6 years in her own home, comfortable surroundings. Bev. 1521.

MONEY LOANED ON DIAMONDS watches and jewelry. Strictly confidential. Courteous treatment. SALYS, 6431 HALSTED ST. (tf)

WILL TUTOR backward pupils in any high school subject. Reasonable. Phone after 6:30 p. m. Beverly 929.

VACUUM CLEANING, 9x12 rugs, 75c; using own current; also mattresses, upholstered furniture, etc. Bev. 2097.

ANNA L. LINDEMAN, Chiropractor, Noprapath. Stew. 8919. 7130 Lowe Ave. By appointment.—5-20.

BOYS and young men wanted to carry morning newspaper routes in this vicinity, about 1 hours work before breakfast, good wages. Englewood Newspaper Agency, 236 W. 63rd St. Phone Wentworth 2834.

CLASSIFIED COLUMN

WANTED

WANTED—Good heating stove. Tel. Wentworth 1137. (tf)

WANTED—9x12 rug, most or less and in good cond. Wilton or Axminster. Normal 4261.

WANTED—2 hskpg. rms. near Hamilton Pk., Chris. Science preferred. Address E-839, Englewood Times.

WANTED—Woman without family for hskpr. and care convalescent lady; small apt., family of 2; room, board, small wage. Tel. Pros. 1254, evenings.

WANTED—Board and care for boy 11 years old. Particulars address E 840, Englewood Times.

FOR RENT

FOR RENT—Large, heat front room for 2, good trans. 6510 Normal Blvd.

FOR RENT—[illegible] elec. light, $75. 6654 Stewart Ave.

FOR RENT—3 rms., steam ht., elec. light, $40. 438 W. 65th Pl.

FOR RENT—Private garage. 450 W. 62nd St.

FOR RENT—2 furn. rms. with large sleeping rms. for light hskpg. Normal 0530. 6532 Perry Ave.

FOR RENT—Furn. summer cottage, Macatawa, Mich., near Bass Lake, all conv., 5 rooms, $10 per week; 7 rooms, $15. Sharp, phone State 8600.

FOR RENT—Fur. rm. for 2 emp., with or without board, priv. family. 5737 S. Robey St.

FOR RENT—Fur. front rms for light hskpg., $10. 6219 Yale Ave.

FOR RENT—2 front rms. in one of Englewood's best homes, all mod. conv., large porches, an ideal home for emp. people who can furnish best refs. 6619 Yale Ave. Wentworth 7523.

FOR RENT—Brick garage, elec. lt., water and heat. 6636 Harvard Ave. Englewood 7102.

FOR RENT—3 unfurn. light hskpg. rms., gas, elec. heat. 7016 Princeton Ave. Phone Vincennes 4752.

FOR RENT—Furnished flats. 418 Englewood Ave.

FOR RENT—Large well furn. sleeping rm., top floor. 6728 Perry Ave. Nr. R. I., surface and "L." Normal 1819.

FOR RENT—Large furn. rm. for 1 or 2 men, $4 for one, $6 for two. 6758 Parnell Ave., 2nd.

FOR RENT—Beautiful large outside rm., nr. 66th and Normal, steam, all conv., next to bath. Call Eng. 341.

FOR RENT—Furn. rm. for lt. hskp., newly decorated. 6346 Harvard Ave.

FOR RENT—Furn. rm., 2nd floor, ½ blk. from street car. 1220 W. 71st St.

FOR RENT—Large mod. garage. 424 W. 61st St. Phone Normal 1614.

FOR RENT—Fur. outside rm., suitable for 2, surf., "L." Wentworth 7255.

FOR RENT—Furn. rms., would suit 1 or 2 young men, steam heat, elec. lights, 2nd apt. Tel. Eng. 8833. 6538 Normal Ave.

FOR RENT—Nicely furn. front rm., conv. to all trans. 503 W. 66th St., 3rd apt.

FOR RENT—661 W. 61st Pl., 2 & 3 rms. light hskpg., mod., conn. bath, adults. Call after 6 p. m.

FOR RENT—Front rm., steam ht., private family. 6916 Green St., 2nd apt. Englewood 8966.

FOR RENT—Rms. for light hskpg. Normal 823. 6547 S. Sangamon St.

FOR RENT—Nice clean rm., man pref., in priv. home of 2, refs., 1st flat rear. 6345 Stewart Ave.

FOR RENT—Furn., 4-rm. apt. for July and Aug. 6502 Harvard Ave., 3rd apt. Tel. Wentworth 9268.

FOR RENT—2 furn. rms. for light hskpg., front. Address 6541 Parnell Ave. Tel. Englewood 4834.

FOR RENT—Two and three rooms for light hskpg., sink and range. 6327 Eggleston Ave.

CLASSIFIED COLUMN

FOR RENT

FOR RENT—1 large front rm. with kitchen privileges to couple. 6361 Normal Ave., 1st apt.

FOR RENT—Large fr. rm. with alcove, suitable for 2; 1 single rm., near "L," steam and surface lines. 515 W. 62nd St.

FOR RENT—Mod. brick 7-rm. furn. house in Beverly Hills during July & Aug., $100 per month. Beverly 1955.

FOR RENT—2 large hskpg. rooms, private porch, gas range, porcelain sink; also a 1-rm. apt., mod. 520 W. 61st Pl., near Normal Blvd.

FOR RENT—1 or 2 nicely furnished rms. 6148 Harvard Ave., call evenings.

FOR RENT—Nicely furnished large front room; also small one. 305 W. 61st St., 2nd flat.

FOR RENT—Parlor and large joining [illegible] strictly mod., good trans. Phone Normal 191, apt. 3. (5-20-21)

LADY and gentleman can find room with kitchen priv. 116 W. 61st Pl. Phone Wentworth 337. (tf)

FOR RENT—To gentleman only, comfortable furn. rm. in central Englewood, conv. to all trans. and business, refs. Tel. Normal 6848—tf.

FOR RENT—Corner store room, Cunningham Bldg., 6245 Normal Blvd. Apply at office, 6237 Normal Blvd.—tf.

FOR RENT—Furnished room, 416 W. 61st Pl. Phone Went. 337. (tf)

FOR SALE

FOR SALE—Furniture and player piano, good as new. 915 W. 58th St., 2nd floor. Leaving city.

FOR SALE—Airedale pup, female, 4 mo. 6326 S. Throop St. 2nd apt.

FOR SALE—Hand power washer, used twice, very reas. 6326 Throop, 1st.

FOR SALE—Royal Wilton rug. Tel. Normal 5726.

FOR SALE—Baby carriage, reed; price reas. 6852 Yale Ave., 1st apt.

FOR SALE—Good double bed, two decked coil springs, mattress, feather bed. Tel. Eng. 9381. 6946 Normal Blvd.

FOR SALE—Dark oak rocker, good cond. 6913 Perry Ave. Went. 6292.

FOR SALE—6320 Yale Ave., hand washing mach., Duntley sweeper, sideboard, b'kcase, large glass cake cover.

FOR SALE—At reas. price, small bookcase, practical writing desk, leather cushioned couch, all to match, in fumed oak. Call phone Went. 5456.

FOR SALE—Baby buggy, reed, gondola, 1st class cond., price $12. 5920 S. Halsted St., 2nd flat rear.

FOR SALE—Box springs, mattress, bedstead, couch, kitchen table, chairs. Stewart 9212.

FOR SALE—Oak porch swing, seats four, $15. Call evenings, Normal 1334.

FOR SALE—Davenport, lady's desk, iron bed. 7101 Normal Ave., 2nd apt. Tel. Stewart 2921.

FOR SALE—Drophead White sewing machine. 6038 Peoria St.

FOR SALE—2-flats, 5-6 rms., oak trim, furnace for each flat, brick porch, 37½x124 ft., $9,500; cash $5,000. 7922 Union Ave. Owner 2nd flat.

FOR SALE—Uprt. piano, $25; man's bicycle, good cond., $15; extra saddle, 75c; tapestry covered divan, $60. 10808 S. Hoyne Ave.

FOR SALE—Peer glass for dressmaker or milliner. 139 W. 66th St.

FOR SALE—Furniture. Call between 10 and 1. 510 W. 61st Pl. Went. 4870.

FOR SALE—30 shares Co-op. Society of America, on time payments, $33 ea. L. J. Mather, 6807 Union Ave. Phone Englewood 187.—(5-13 tf.)

FOR SALE—Thor washers, rebuilt, guaranteed, copper and galv. iron; some as good as new, real bargains. Can be seen at Englewood Thor Shop, 6007 S. Halsted St. Call today.

CLASSIFIED COLUMN

FOR SALE

FOR SALE OR RENT—[illegible] cottages, easy terms. 7255-57 S. Hermitage Ave. Stewart 7769.

FOR SALE—Corner lot 71st and Gatley, 43x120 ft., will sacrifice [illegible]. Mrs. Mary Eggers, 1719 Melrose St. Tel. Graceland 4419.

FOR SALE—Drop-leaf walnut extension table, recently refinished, $10; also brown mah. library table, 28x46, $20. Phone Wentworth 4632.

FOR SALE—Upright piano & bench, special bargain, $50, conv. terms. Tel. Went. 2126. 6612 Normal Blvd.

FOR SALE—Mah. floor lamp, bargain. Phone Stewart 1250.

FOR SALE—2 lots, 29 ft. each, on 84th and May Sts., all imp. in. Carl Bremer, 644 W. 59th St. Tel. Eng. 1842.

FOR SALE—Cheap, below pre-war prices, household goods, [illegible] walnut, books, china, etc. 5629 Wentworth Ave.

FOR SALE—At 7032 Parnell Ave., Friday afternoon and Saturday all day, entire furnishings of house, including brass beds complete, mah. parlor and oak din. suites and buffet, oak dresser, chiffonier, hall tree, library and folding table, comb. desk and bookcase, high gas range and sewing mach., rugs, cut glass, pictures, cooking and laundry utensils, crockery, fruit jars, beer bottles, crocks, garden and other tools, rocking and straight chairs, couch, etc.

FOR SALE—Full size bed, heavy brass trimmings, or trade for ¾-size bed. C. V. Woodworth, 7627 Lowe Ave.

FOR SALE—High class Edison graphophone and Frans Premier vacuum cleaner, reas., $75 tailor made suit, would fit boy about 15 or 16, $15. Phone Stewart 1802.

FOR SALE—Large size Wilks hot water heater. B. J. Conway, 541 W. 63rd St.

FOR SALE—7 room brick house, 2 car garage, furn. ht.; elec. lt.; water heater; all light rooms; near Normal Park "L" sta. $6,500. Owner, 6911 Lowe Ave. (tf)

FOR SALE—2 large safes, floor and wall cases, all in fine cond. Strobel, Jeweler, 6339 S. Halsted St.—(tf)

FOR SALE—Walnut bookcase, wheel chair, in good cond. 7103 Eggleston —1st apt. Stewart 4358. Evenings.

FOR SALE—30 shares Co-operative Society of America, $35 each, 10 Elgin Motor Co., $65, $1,000 bond Stratford Theatre, $950. L. J. Mather, 6807 Union Ave. Phone Eng. 187.—5-13.

Sunday Afternoon Concert

Under the auspices of the Civic Music association, a splendid musical program was given last Sunday afternoon at the Hamilton Park Field House. Ramon Girvin's junior orchestra of the American Conservatory, Miss Edna Barnes, soprano, and little Miss Davis, nine-year-old harpist, furnished the music.

The numbers given by the orchestra proved that Mr. Girvin is an excellent director.

Miss Barnes is the possessor of a beautiful voice and sang with much authority and feeling.

Little Miss Davis played the harp in a most remarkable manner for one so young.

Murderer Held Accountable.

The commandment "Thou shalt not kill" has an application not generally recognized. It is this, that moral responsibility forbids one to kill time.

MARLOWE HIPPODROME

The announced change in the management of the Marlowe theatre took place this week and Mr. Harry Smith has assumed the lease as well as the management and will improve the house in many ways, introducing new features and a much better class of movies, as well as higher class vaudeville. The Marlowe programs henceforth will consist not only of a high class movie show with a good comedy, travelogues and topical events, but there will be every night at least five big vaudeville acts.

On every Tuesday night they will have the local song contest with a series of valuable prizes, which the favor of the audience will award to some local singer. On Wednesday night as a special feature they will offer a prize to the best neighborhood bathing costume revue, no one but local parties allowed to compete and the winner to be awarded a handsome and valuable prize.

On every Friday there will be a professional revue of from seven to ten big vaudeville acts, and on Saturday six big acts of the latest and best in vaudeville, as well as a high class first run feature picture, besides the comedy and travel pictures and topical events and screen reviews.

The Marlowe has gone back to the pre-war prices and no house in the town is offering half so good a show at such reasonable prices as ten, fifteen and twenty-five cents, plus the war tax. The reputation is the largest and best show in town at the lowest prices.

Wonderful matinees for the ladies and children Saturdays, also Sunday, and special programs. Complete change of program for the Sunday shows. Don't miss the Marlowe Hippodrome and you will enjoy a good show at very low prices.

Fox Climbs Tree.

Another of the red fox's accomplishments is his ability to climb certain trees, where the inclination of the trunk and the accessibility of the lower limbs admit of it, says the American Forestry Magazine. His being able to perform this feat often saves his life, as does also his knowing how to swim.

Old Members' Night

You are cordially invited to attend and take part in Old Members' Night at Green Street Congregational Church, 5600 Green St., Sunday, May 15, 7:30 P. M. sharp. We expect to fill the church and we know you are one who was interested in the progress of Green Street, and we hope to see you and your family present on that evening. Come and see the Old Friends; Help sing the old songs and greet those who in days gone by worked shoulder to shoulder and made possible GREEN STREET CHURCH and the spreading of God's word and love in its community.

Old Soldiers Need Autos Memorial Day

Meade Post G. A. R. will need quite a number of automobiles to carry their comrades to the different cemeteries where they will decorate their dead comrades' graves in the morning of Memorial Day, Monday, May 30th. They will want to leave Memorial Hall, 6236 Princeton Ave. about 8:30 and return before noon, and will feel deeply grateful to those who will volunteer the use of their cars for that occasion. Commander Sargent and staff ask that those who can and will render this patriotic service, leave their names and size of car at Memorial Hall or with any comrades of Meade Post.

SELL, BUY, RENT. Whatever **you want easily secured with Englewood Times classified ads.**

Diminutive Only in Stature.

It is related of Philetas of Cos, distinguished about 330 B. C. as a poet and grammarian, that he was so diminutive in size and avoirdupois that he carried metal weights in his clothing to prevent his being blown away by the wind. He was the preceptor of Ptolemy Philadelphus.

GOODYEAR Service Station
723 W. 66th St.
100 ft. E. of Halsted
Phone WENT. 7642

DELCO KLAXON REMY

We are direct representatives of the manufacturers of Delco, Klaxon and Remy automotive equipment. Our service is prompt and efficient and relations with customers always courteous and fair.

Factory Parts and Service

BALLANTINE ELECTRIC CO.
Exide Battery Service
Batteries Charged, Repaired and Loaned. Called for and Delivered at Small Reasonable Charge.
723 W. 66TH STREET
Wentworth 7642
1 Block East of Halsted

TIDY WOMEN vs. RUSTY THINGS
6-5-4 Blak Lusta on stoves pipes, etc. Will not wash off. On window and door screens cannot fill the mesh. Lasts for years. Fine for autos where a hard black finish is desired on iron, wood or leather. Eats up and prevents rust. If your dealer hasn't 6-5-4 ask
PORTER HARDWARE COMPANY
214-16 W. 63rd St.

ART'S MEAT MARKET
422 WEST 63rd STREET
Phone Wentworth 6054 — FREE DELIVERY

Miller and Hart Bacon, 30c	Fancy Boneless Cottage Hams, 2-4 lb. average, 38c

All brands Creamery Butter 38c	Leaf Lard, all you want, lb. 9c	Strictly fresh Eggs, per doz. 30c

Native Pot Roast, lb., 22c and 15c	Native Rib Roast of Beef, lb., 32c and. 28c
Native Short Ribs of Beef, lb. 14c	Plate Corned Beef, lb. 12c
Home Made Pork Sausage, lb. 25c	Fresh Chopped Beef, lb. 15c

Chickens Dressed to Order

SMALL ADS OF LIVE PEOPLE
VALUES OFFERED IN THIS COLUMN EACH WEEK WILL BE EXCEPTIONAL

Mrs. Etta Kimball
First Class Dining Room
6359 Parnell Ave.
Breakfast and Dinner Served
Sunday Dinners 1 to 2:30
TELEPHONE WENT. 6396

Roaches, Insects Bed Bugs, Rats
Exterminated Under Guarantee
Charges Reasonable
Englewood References
We save you 30% to 50% by buying Roach and Bed bug Killer from us.
Boston Insect Exterminators
J. S. GATES, Manager
6048 La Salle Street
Est. 1905 Tel. Normal 4124

For Expressing and Moving Call
Wentworth 3294
Trunks Delivered Anywhere in City
Sam's Motor Truck Service

Phone Englewood 4842
Res. 644 W. 59th Street
Carl A. Bremer
CARPENTER and BUILDER
Store Fronts and General Alterations — Screens and Screen Porches.
Garages A Specialty
Special Discounts on Parquet Floors During January and February
We Pride Ourselves in Good Work
428 W. 69TH STREET

R. E. HOLMES & CO.
PLUMBERS AND GAS FITTERS
Telephone Normal 1736
6308 Wentworth Ave.

Catherine A. Gustavus
NOTARY PUBLIC
540 W. 63rd St.
Telephone Went. 4731
Res., 1231 W. 71st St.
Phone Vincennes 1865

E. Seiter M. Ellman
IDEAL Beauty Shop
Shampooing, Hair Dressing, Dyeing, Facial Massage, Manicuring, Marceling, Electrolysis
834 W. 59th Street
Tel. Englewood 6911

MARINELLO APPROVED SHOP
6241 Normal Blvd.
Phone Normal 832

De Luxe
LADIES' and GENTS' HAT CLEANING SHOP
Don't discard your last year's hat.
Panamas a Specialty
T. M. Lambson
227 W. 63rd Street
Phone Normal 9395

First Class Upholstering, Refinishing and Repairing
Furniture Bought, Sold and Exchanged
A large stock of New and Used Furniture
THE ASHLAND FURNITURE EXCHANGE
Phone Prospect 2300
6759 S. ASHLAND AVE.

Ira J. Mix Dairy Co.
7315 Vincennes Av.
Tel. Stewart 1600-5667
High Grade Dairy Products

HAMILTON PARK WAREHOUSE
FIREPROOF
7030 PARNELL AVE.
Telephones
Phone Stewart 6441

Ease Your Feet With
N. F. J. Foot Oil
Costs little, lasts long. Sold on its merits. One application worth the price. For sale
Dr. Nellie F. Johnson
FOOT SPECIALIST
7031 Wentworth Ave.

WM. STRUNCK & CO.
Successors to
HAROLD FOSS
Englewood's Foremost
UPHOLSTERER
Manufacturers of Hair, Felt and Moss Mattresses—Mattresses Renovated
5851 Halsted St.; Tel. Went. [illegible]
Established 22 Years

BACON & THAYER
REAL ESTATE
Loans, Insurance, Renting and Collecting
69th St. and Union Ave.

Irvine E. Sproul
Plastering Contractor
All Kinds of Repairing and Brick Work, Chimney Pointing, Etc.
Phone Stewart 957
7224-26 Union Ave.

DR. W. T. DAWSON
DENTIST
331 W. 63rd St.
Phone Englewood 2001
Hours—9-12, 1-5; Sundays by Appointment
Closed Wednesday Afternoon

C. E. CLARK
PIANO TUNER AND REPAIRER
Work Guaranteed
Republic 3537
6628 CAMPBELL AVE.

Phone Wentworth 5509
When Your
Roof Leaks
Gravel and Ready Roofing
Repairing and Recoating a Specialty
Gutter and Sheet Metal Work
J. N. Colvin Roofing Company
218 W. 69TH STREET

RUBBER STAMPS AND STENCILS
A. Stenhouse & Co.
Manufacturers
6910 Carpenter Street
Tel. Went. 2471
NOTARY, CORPORATE and LODGE SEALS

Carpenter and Brick Work
Repairing a Specialty
Prices Reasonable
P. FEENSTRA
911 West 72nd Street
Tel. Stewart 7793

Odd Fellows Temple
6316-6318 Yale Ave.
Assembly Halls and Reception Rooms
Finest in Englewood. For Terms and Dates Apply to
WILLIAM SPINKS
Englewood State Bank
63rd St. and Yale Ave.

Get Your Clothing From GILDIN THE CLOTHIER
High-Grade Clothiers for Men and Young Men
244 W. 63rd St.
Head of Yale Ave.

TUDOR CAFE
260 W. 66th Street
Corner Yale Ave.
Special Business Men's Luncheon
12 to 1:30, 60c
TUDOR SPECIALS
TUESDAY
New England Boiled Dinner
THURSDAY
Chicken Dinner
SATURDAY
Steak Smothered in Onions
SPECIAL SUNDAY DINNER
1:00 to 2:30, $1.00
For Reservations Phone Englewood 2014

Ollie M. Zimmer, D.C.
Chiropractor
Phone Wentworth [illegible]
Graduate Palmer School of Chiropractic
357 W. 63rd St.
10 to 12 A. M.
Tuesday, Thursday, Saturday
7 to 8 P. M.
Suite [illegible]

Becker CLEANER
63rd St. and Normal Blvd.
Phone Wentworth 8587

Carpentering Decorating
Porch and Window Screens
Jobbing of All Kinds
Calcimining, Paper Cleaning
Painting, etc.
F. W. SEDGWICK
6512 Ross Ave.
Phone Normal 1657

NOW
IS HOUSE-CLEANING TIME
VACUUM CLEANERS FOR RENT
Englewood Electric Shop
350 West 63rd St.
Phone Normal 167

JARVIS WEED
PHOTOGRAPHER
329 W. 69th St., Chicago
Phone Wentworth 999

W. H. COWEN
DENTIST
Telephones—Office, Wentworth 62; Residence, Wentworth 1418
Suite 6, 304 W. 63rd St.

MAEYAMA BROS.
Importers of
JAPANESE GOODS
341 W. 63rd St.

GEO. WOOLLACOTT
CARPENTER
Contracting and Jobbing
Tel. Normal 1990
6342 PARNELL AVE.

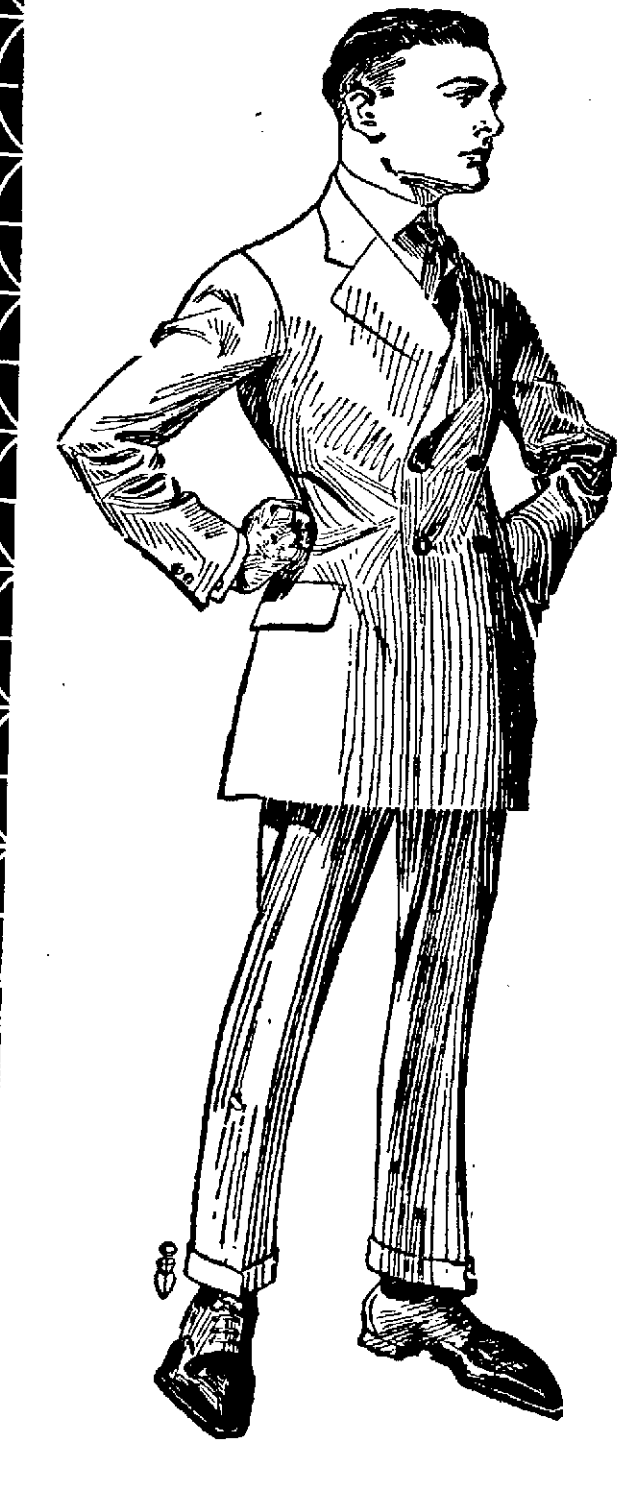

E. JOHNSON CO.
.6222-24 South Halsted Street

The Clothes question can be easily solved at *Johnson's*. It's easy picking here—plenty to choose from makes selection so much easier for you. You'll have no trouble to find your size here—either short, tall or fat. We have them here in all models, ready to put on. All the new things, shades and colorings will be found here. You will surely want to see them, at lower prices than ever before.

EXTRA SPECIAL
Double or Single Breasted Suits with 2 Pairs of Pants to Match
$50 to $60 vals., now $45
Others at $25.00, $35.00 and $40.00
Stouts, Long or Stubs

Sale of Boys' Suits

Strictly all wool fabric, come in green and brown mixtures, grays, etc. With two pairs of pants to match, made to sell at $18.50 to $25.00; while they last, **$15.00** and **12.50**

Others up to $20.00

Men's Straw & Panama Hats

A great variety to choose from. We invite your comparison, for we have marked them low enough.
Sennettes at **$3.00** down to **2.00**
Panamas at **$10.00** down to **5.00**

Manhattan Shirts, Stephenson, Cooper's and Wilson Bros.' Underwear and Union Suits. Come in stouts, too, at up to **1.00**

The House That Always Makes Good

Closed on Sundays

Monday, Wednesday and Friday We Close at 6 O'clock p. m.

Get Our Own Trading Checks

As Good as Cash

Better Than Stamps. It Pays to Save Them.

HAMILTON PARK NEWS

69th South to 75th St.

Special exercises for Memorial Day, May 30th, are being arranged for in Hamilton Park.

Mr. and Mrs. J. E. Davis, 7155 Yale ave., will entertain the Dinner club Saturday evening.

May 10th Mrs. Alice Brown, 7030 Normal blvd., will serve one o'clock luncheon for the Rosebuds, fourteen in number.

Mrs. C. A. Neuendank and family have moved from 6945 Emerald ave. to the second apartment 6715 Union ave.

Mr. and Mrs. A. L. Bunger, who have been living at the Kenwood hotel, have returned to Hamilton Park and are living at 7135 Yale ave.

Miss Helen Jackson, who has been spending the week end with her parents at 7146 Harvard ave., returned to Eureka college Monday.

Mr. and Mrs. F. K. Crosby have given up their apartment at 7315 Harvard ave., and move to North Normal pkwy.

Mr. and Mrs. Bertram C. Brile, of 510 70th st., are receiving congratulations on the birth of a son Tuesday, May 3rd.

A carnival and May party will be given by Hamilton Park lodge of the Knights of Pythias Wednesday evening, May 25th, at Moose hall, 6152 Halsted st.

Mrs. May Connors Brown, of Waukesha, is the guest of Mr. and Mrs. R. E. Connors, 7231 Princeton ave., where her small daughter is quarantined with diphtheria.

Mrs. S. G. Many, 7100 Princeton ave., has returned from Mayo Bros. hospital, Rochester, Minn., where she underwent an operation on the throat.

Mr. and Mrs. William Hodson, who have made their home at 6934 Yale ave. since they sold their home on Harvard ave., have taken an apartment at 7300 Yale ave. and will take possession immediately.

Mrs. Lou Alexander, who has been spending the winter with her daughter, Mrs. J. E. McEldowney of Oklahoma City, Okla., is now at the home of another daughter, Mrs. Sam L. Crim, of 6914 Eggleston ave.

The engagement of Miss Margaret Quinlan is announced by her mother, Mrs. Mary Quinlan, 7323 Emerald ave., to Lawrence Mangan, 11732 Longwood dr. The wedding will take place at St. Leo's church May 11th.

A united effort is being made by all Hamilton Park interests to have an improvement in the nature of larger assembly halls built at the Field House. The present limited space is overgrown and at every important meeting there is an "overflow" that would fill another hall as large as the present one.

Park and Field House

Following is the schedule of reservations for the coming week:

Friday — Assembly Hall, dance. Hamilton Park Social club. West club room, wrestling match. East club room, "Lucky 13" club. North club room, Young Peoples Society, St. Peter's Evangelical church. South club room, Community club.

Saturday — Assembly hall, children's dancing class. Mrs. Draper.

Monday—Assembly hall, party, Mrs. A. O. Jackson. North club room, Campfire Girls. South club room, Community Choral club.

Tuesday—Assembly hall, Banner Blue Circle. North club room, Orchestra rehearsal. South club room, Band rehearsal.

Wednesday—Assembly hall, beginners' dancing class. North club room, Young People's Society, St. Peter's Evangelical church. North club room, Boy Scouts.

Thursday—Assembly hall, party, Mrs. Weygandt. West club room, Inter Nos club. South club room, Girls' Patriotic league.

Flower Sale

On May 21st, Saturday, a flower sale will be held on Yale ave., between 71st and 72nd sts. This sale will be held under the auspices of the Garden committee of the Englewood Woman's club for the purpose of beautifying Hamilton Park. Proceeds will be given to the Oakhaven Old Peoples home. We will have vines, ferns, geraniums and small perennials of all kinds. Please do your share of buying and beautifying by attending this sale. Remember the place, the time and the object. Sale will be held all day in the street. Bring your baskets — prices will be reasonable—and you will have an enjoyable time. Mrs. George S. Haskell, chairman. Mrs. Charles S. Clark, vice-chairman.

Mrs. Dee Entertains D. of V.

Mrs. Ola Fairmon Dee, 9922 Charles st., past department president of the Daughters of Veterans, held a reunion of the officers who served with her during her term of 1919, and a large number were present to enjoy her hospitality. Mrs. Mary Sullivan, of Joliet, was among the out-of-town guests. After an exchange of reminiscences and a social hour, games were played. Bunco proved very popular and Mrs. Pearl Steinmetz, D. of V. department president of 1916 won first prize and Mrs. Sullivan the second, dainty hand made Dutch aprons. Mrs. Olive Angel carried off the consolation, an incense burner. Mrs. Dee means to make this reunion an annual affair.

Sleeping Sickness.

Medical experts disagree in their conclusions as to the exact nature of sleeping sickness. Some forms of "sleeping sickness" are not unlike brain fever, while others indicate symptoms much similar to spinal meningitis. Physicians advise caution against undue exposure to the disease until more exact knowledge of its cause is ascertained.

War Mothers, Attention!

The next meeting of the Englewood chapter of the War Mothers' association will be held on the afternoon of Thursday, June 2nd, at the residence of Mrs. B. S. Wilson, 7240 Yale ave.

This association is organized to include the mother of every ex-service man, and the officers desire to get in touch with every war mother in the district, which embraces all the territory from 55th st. to the city limits on the south, and from Cottage Grove ave. to the city limits on the west.

Mrs. Herbert G. Clark, 7315 Harvard ave., is president of the Englewood chapter and will be glad to answer any inquiries concerning it. All war mothers not yet members of the association will be welcome at the meeting on June 2nd.

Hamilton Park Branch Library

We have received another set of new books that everyone is anxious to read. There is a duplicate of most of them in the rental collection, which may be rented at the rate of five cents for the first three days and two cents for each day after. Those of our patrons who are particularly desirous of reading the very latest books have found our rental collection a great convenience, for it gives us an additional copy and therefore a greater chance of getting to more people. For a nominal charge of seven, nine or eleven cents you can enjoy the latest book with the encouraging thought that you are helping pay for a book to be added to the library's permanent collection. Two of these books can be drawn at a time. You may also reserve the rental books and we will notify you when it comes in.

The list of new books follows:

Aikman, Zell; Atherton, Sisters-in-Law; Black, The Seventh Angel; Buckrose, The Girl in the Fancy Dress; Cabell, Figures of Earth; Cohen, Six Seconds of Darkness; Buck, the Roof-Tree; Canfield, The Brimming Cup; Blasco, Ibanez, The Mayflower; Dodge, Tawi Tawi; Fletcher, The Orange-Yellow Diamond; Footner, The Owl Taxi; Hurst, Star-Dust; Locke, The Mountebank; McKenna, The Sixth Sense; Marshall, The Hall and the Grange; Merwin, Red and Gold; Onions, A Case in Camera; Phillpotts, The Grey Room; Porter, Sister Sue; Oyen, Twisted Trails; Raine, Gunsight Pass; Sinclair, Cow Country; Stacpoole, Satan; Wallace, Seed of the Sun; Young, The Tragic Bride; Lansing's Peace Negotiations.

The library is open from 9 a. m. to 6 p. m. on Tuesdays, Thursdays and Saturdays, and from 1 p. m. to 9 p. m. on Mondays, Wednesdays and Fridays.

There will be a mass meeting at St. Kilian's hall, 87th and Aberdeen sts., on Thursday evening, May 19th, at which Mrs. Mary F. McWhorter Cross, The Rev. W. J. Stephenson, retired chaplain U. S. Army, will deliver an oration entitled, "The American Soldier and the Irish Cause." A cordial invitation is extended to the people of South Englewood and surrounding districts.

Grammar School Baseball League

The standing of the schools for the week ending May 8th is as follows:

Oglesby	200 points
St. Leo	200 points
Kershaw	100 points
St. Kilian	100 points
St. Sabina	100 points
Ryder	70 points
Lewis-Champlin	140 points
Harvard	140 points
Parker Practice	140 points
St. Bernard	135 points

Games Scheduled for the Week Ending May 20th Follow:

May 16th—Harvard vs. St. Sabina. St. Leo vs. Parker Practice. May 17th—Lewis-Champlin vs. St. Bernard. Oglesby vs. St. Kilian. May 18th—Harvard vs. Parker Practice. St. Leo vs. Kershaw. May 19th—Ryder vs. St. Sabina. Kershaw vs. Ryder. May 20th—Oglesby vs. Parker Practice. Harvard vs. Kershaw.

The South Parks Kite tournament will be held May 21st. Any boys who wish to enter this tournament should see the instructor in the gymnasium before May 13th.

All ex-Hamilton Park wrestlers are urged to communicate with the instructor of the gymnasium at once.

Now is the time to plant your pansies and cabbages. Walther, florist, 6306 Normal blvd., have a large stock of these plants and are selling cabbage plants at 15c a doz. adv.

Englewood Dancing Academy
FOX TROT—ONE STEP—WALTZ
Guaranteed in a Few Lessons
CHILDREN'S CLASSES
Interpretive, Toe, Technique and Theory—Professional Classes
Phone Normal 6295 6603 SOUTH HALSTED STREET
Hours 10 A. M. to 10 P. M.

BIG REDUCTION ON SPRING SUITS
At a Reasonable Price—Satisfaction Guaranteed
L. WOLF, Tailor
6054 NORMAL BOULEVARD Phone Wentworth 5562

Spring Fur Sale
Our Spring Stock is now complete and is the finest ever shown in this part of the city, and we guarantee prices are the lowest for quality of goods.
Storage and Remodeling
We will carefully care for your furs for the warm season, or remodel them into the latest style garment
Rappaport Brothers
Manufacturing Furriers
412 West 63rd Street Tel. Wentworth 3798
WE RETAIL OUR FURS AT WHOLESALE PRICES

Where were you THEN and where are you TODAY?

Where were you when Henry Ford was trying to raise the first few thousands of dollars necessary to start the enormous industry known as the Ford Motor Company? Had you invested $1,000 in Ford's stock, IT WOULD HAVE BROUGHT YOU IN 1919 $122,700, TO SAY NOTHING OF THE ENORMOUS DIVIDENDS IT HAS PAID.

If you really had such an opportunity, would you grasp it?
SUCH AN OPPORTUNITY IS NOW OFFERED YOU.
The Tractor Industry today stands on about the same level as the Automobile Industry did at the time Henry Ford offered his stock for sale.

In the agricultural field the tractor market is usually based on the number of farms of one hundred acres or more. According to the last census figures, there are 2,669,391 farms of this size or larger in the United States alone, and 1,438,069 farms averaging very close to one hundred acres. The potential tractor market, therefore, can be conservatively estimated at 3,000,000 tractors, which will be absorbed within the next ten years. The present tractor output of the country is between two and three hundredthousand per year, with a large part of this output immediately taken up for replacement, the life of the average tractor being less than three years.

The Nelson-Four-Wheel Drive Tractor is a revolution in tractor construction. It is built on entirely new mechanical lines, designed to give universal, all-year-around service.

It is dependable, easy and economical to operate.
Its unusual mechanical construction fits it to work on bottom land or steep, rocky hillside surfaces and to give the same steady, efficient service in winter and summer.
You are herewith invited to become a stockholder in the corporation manufacturing the Nelson Tractor.
A SMALL AMOUNT OF PREFERRED (8% Cumulative) STOCK IS OFFERED BY US SUBJECT TO PRIOR SALE AND ADVANCE IN PRICE. Subscriptions will be accepted in the order received. All reservations for stock must be made before May 10 of this year.

With the tractor industry in its infancy, its markets are yet almost wholly undeveloped, and with a product of such a wide range of usefulness, it is obvious that the stock of the Nelson Manufacturing Corporation has possibilities of great and increasing value, far beyond the ordinary realization from investment in products not having these almost unlimited fields of activity.
It is rarely that such an opportunity is offered to the public, for participation in an industry which is rapidly becoming one of the great enterprises of the present day.

NELSON MANUFACTURING CORPORATION
Authorized Capital . . . $200,000
($100,000 Preferred—$100,000 Common)

BOARD OF DIRECTORS

A. H. NELSON, President
W. A. COOK, Treasurer
Former Chief of Staff, Production Division, U. S. District, Ordnance Section, War Department
J. W. COLGAN
President Lincoln Savings Bank, Boston
J. R. RAEDER
Architect and Engineer

LAWSON & GOULD, INC.
Branch Office: 627 MAIN STREET, WORCESTER, MASS. Head Office: EDMUNDS BUILDING, BOSTON 9, MASS.
Address all communications to the Head office.

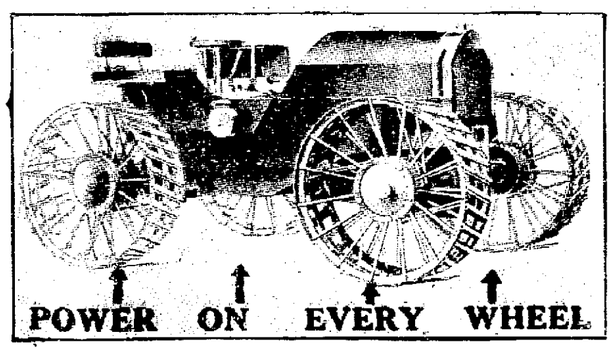

The Factories at Taunton, Mass., open for inspection, Moving Pictures of the Nelson Tractor will be shown every Saturday afternoon at 6 p. m. at our offices in Boston and Worcester.

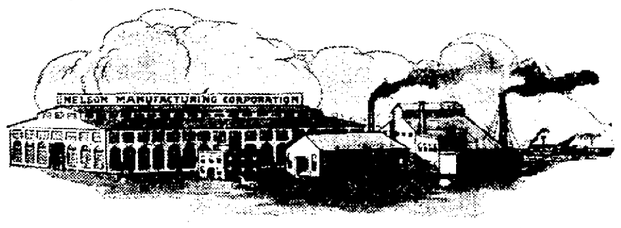

Cut out and mail with remittance.
ORDER BLANK
LAWSON & GOULD, Inc.
Edmunds Building

Boston, 9, Mass._____19__

Gentlemen:
Please enter my subscription for _____ shares of the Preferred (8% Cumulative) Stock of the NELSON MANUFACTURING CORPORATION, at $12.50 per share. Enclosed find _____ Dollars in (full) (part) payment for same.

Have Stock Certificate and Receipt issued in name of:
Name_____
Street_____
City_____
State_____

5 shares will cost you	$ 62.50
10 shares will cost you	125.00
20 shares will cost you	250.00
30 shares will cost you	375.00
50 shares will cost you	625.00
100 shares will cost you	1,250.00

The above price quoted for immediate acceptance only.
It is understood that this subscription carries a bonus of one share of Common Stock with every ten shares of Preferred Stock.

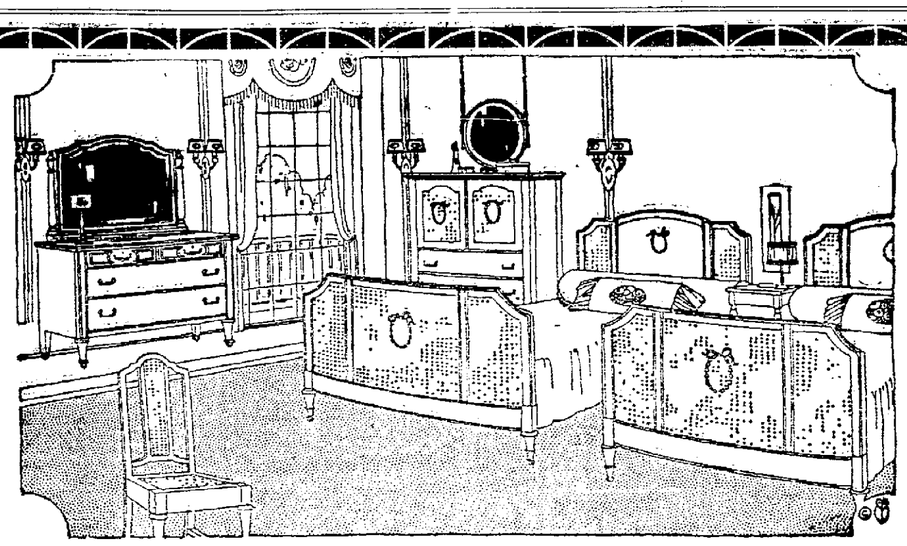

Comfort in the Home
FOR
"the best constructed and most durable furniture obtainable"
"See What Eggers Has"
Comparison of Prices Always Welcome
We Like to Show Goods
We Sell for Cash or on Liberal Credit Terms
EGGERS FURNITURE CO
6402-08 S. Halsted Street
Phone Wentworth 1081
Open Thursday and Saturday Evenings

WOODLAWN THEATRE

THE SHRINE OF THE CINEMA 63rd Street at Drexel

ANDREW KARZAS, Managing Director

Sunday, Monday and Tuesday, May 15th, 16th, 17th

The Gigantic Masterpiece of the Cinema

"MADONNAS AND MEN"

The utmost in photodrama. The last word in stupendous entertainment. A veritable tornado of thrilling scenes, tense, gripping situations and brilliant acting.

Conceded by press and public to be as great a play as was ever filmed.

Wednesday, Thursday, Friday and Saturday May 18th, 19th, 20th and 21st

A Famous Classic Made Into a Master Motion Picture on a Mammoth Scale

and an All Star Cast

Picturesque Locations Spectacular Scenes Gorgeous Settings Elaborate Co[illegible]ns

Black Beauty, the famous classic known to readers [illegible] all over the world has been [illegible] production that will make it occupy an outstanding position among the big [illegible] offerings.

It is what might be termed an extraordinary production [illegible] two stories interwoven in such a manner that they are separated and yet the action blends so nicely the whole [illegible] narrative.

Not only is Black Beauty one of the most costly pictures [illegible] and a superior production from story and technical standpoints, [illegible] cause of the immense world appeal of the story by Anna Sewell which has been translated into [illegible] every language and is known every where it will surely please all who see it.

Harvard PHOTO PLAY HOUSE

Manager Coston offers a splendid line of plays for the coming week and a glance at their ad will show that all of the big productions of the [illegible] are on the Harvard bill the coming week.

Beginning today Friday May 13th, matinee and night comes the greatest American actor Lionel Barrymore in the wonderful production Jim the Penman. A story that grips and fascinates by its dramatic intensity. A powerful melodrama of a man who wins to the highest pinnacle of financial success through his clever pen—and the inevitable end—a climax that will startle you. Also [illegible] part Sunshine comedy.

On Saturday Mr. Coston continues from 2 to 11:30 the great western rough rider Tom Mix in [illegible] Hands Off. Mix has the role of a Texas Ranger. He sets out to rid the district of a gang that has caused considerable trouble for the family of Patrona Wadley—played by Pauline Curley, a very youthful leading lady, and before he succeeds in doing it the audience is treated to about every thrill in the gamut of western melodrama. Also the scream two part comedy Torchy Mixes In, International News and for the matinee Fighting Fate.

On Sunday and Monday May 15th and 16th continuous from 2 to 11:30 [illegible] the most virile actor William Farnum in the [illegible] His Greatest Sacrifice. The story in brief [illegible] the husband is [illegible] success as a writer. The wife achieves fame—her earliest opportunity being due to a wealthy and influential friend. After years of success she is [illegible] the impresarios in [illegible] voices. She then [illegible] regain the love of those she [illegible] up and [illegible] but [illegible] there is no love [illegible] remaining. [illegible] in the world [illegible] Also [illegible] two parts [illegible] News and matinee only The Diamond Queen.

On Tuesday and Wednesday May 17th and 18th matinee and night comes the delightful little [illegible] Constance Binney in the pretty story of The Magic Cup. Miss Binney plays the [illegible] in spite of her [illegible] is trying to help [illegible] When [illegible] used up she [illegible] the [illegible] pawning her only [illegible] possession an old silver goblet which her mother left her. This cup has been pawned and redeemed so many times that the girl has christened it her magic cup. Also Burton Holmes Travelogues, topical events and a [illegible] two part comedy.

Woodlawn Theatre

The Woodlawn's beautiful [illegible] has an [illegible] eventful week of special attractions to offer its patrons this [illegible] and in fact Manager Karzas [illegible] busy life to see that they always get the best plays at the earliest [illegible] and the coming week is an evidence of how well he succeeds. Beginning Sunday May 15th and for three days they will present the gigantic masterpiece of the cinema, Madonnas and Men. This is the most talked about picture of the age. It is the [illegible] production that [illegible] the amusements [illegible] and lust of ancient Rome to those of modern times and has scored one of the greatest hits in the history of motion pictures. As wonderful scene after scene is unfolded the spectator soon realizes that he is seeing the one great feature picture, a photodrama that will live forever, because of its remarkable story, its wonderful production and its praiseworthy acting. It will of course draw crowds to the Woodlawn theatre.

Beginning Wednesday and for the rest of the week Manager Karzas offers that famous classic made into a master motion picture on a mammoth scale, Black Beauty, with Jean Paige and an all star cast. More than [illegible] hundred and ninety-nine out of every thousand stories which enjoyed some degree of popularity [illegible] years ago have been utterly forgotten. The thousandth [illegible] and remembered by generation after generation holds a warmer place in the heart of mankind than any [illegible] book can reach [illegible] Black Beauty, Anna Sewell's world famous Autobiography of a Horse. Vitagraph has adhered absolutely to the work as written in subject matter [illegible] and all [illegible] of the [illegible] seventies. There are no automobiles, no telephones. That is why John had to ride Black Beauty at killing speed for the doctor when Mrs. Gordon fell dangerously ill.

The [illegible] and [illegible] entertainment features of the Woodlawn are such as to make it [illegible] season [illegible] and the audience may be assured of [illegible] enjoyment every minute they are at the beautiful [illegible] Special [illegible] features during both of these engagements.

LINDEN PHOTODROME

[illegible] Linden [illegible] this week [illegible] family [illegible] Linden [illegible] its excellent [illegible] perfect [illegible] the plays they produce and the excellence of them all.

For today and tomorrow, Friday and Saturday, May 13th and 14th [illegible] plays [illegible] actor [illegible] unexpectedly he falls [illegible] unexpected fortune [illegible] and determines to make up for lost time and buy the red-topped boots he craved as a boy and all the candy he could eat. Also Kinograms [illegible] on Friday [illegible] Pathe News and [illegible] Comedy.

On Sunday and Monday [illegible] William Farnum [illegible] powerful and dramatic [illegible] His Greatest Sacrifice. The story is a man's heroic struggle for love of a selfish wife. The story is told with a wife who sacrifices home, husband and child to win fame [illegible] She does win fame and with it wealth but in after years when glory has faded and she wants the greatest thing in the world—happiness—she finds she cannot get it from the husband and child she so selfishly abandoned. His Greatest Sacrifice is fine drama [illegible] and travelogue.

On Tuesday and Wednesday they produce the most [illegible] love story [illegible] that has captured the east and the west in its virility and strength, [illegible] with an all star cast and most beautiful settings and surroundings.

On Thursday and Friday is an especially beautiful offering, Black Beauty, the famous classic of three generations made into an unique photoplay. People of all nations and all classes have read the book. It is a story full of human interest, spectacular situations and love element; it deals with animals and human beings and shows life as it exists in all simplicity and naturalness. It makes the perfect film. It is logical, well balanced and holds the interest. It is [illegible] picture.

Manager Johnson announces two big coming events that will attract attention: Bessie Barriscale in "The Breaking Point" and Norma Talmadge in "Passion Flower," both exceptional productions and booked exclusively for the Linden.

New Regent Theatre

Manager Busch has a warm bill of good shows for the coming week, and no house in the town gets the great successes before the New Regent patrons see them. Today and night comes the best pair of screen favorites, Mr. and Mrs. Carter DeHaven, in a specialized version of that sprightly girl play The Girl in the Taxi. It is a sparkling play full of wit and fast action of the son of a rich father who is a bit of a sport himself and thinks his boy a mollycoddle until he runs up against him in a music hall and a private room [illegible] There is fun all the way through. Don't miss laughing at it.

On Saturday continuous from 1:30 until 11:30 that quaint little favorite Miss Miles Minter in the clever story of the sawdust [illegible] circus in which she as the protege of Toto becomes The Little Clown and then a boy who runs away from his [illegible] home falls in love with her while helping her find her [illegible] monkey. It is good, go to see it.

On Sunday continuous from 1:30 to 11 [illegible] you will be entertained by the stately and beautiful [illegible] Hammerstein in the most modern of plays The Miracle of Manhattan [illegible] play [illegible] and [illegible]

On Monday matinee and night [illegible] high society [illegible]

Tuesday gives you a chance to laugh with a boy who never has lived a boy's life until he becomes a man and inherits money. [illegible] is a poor house brat and hostler in a livery stable until he inherits money then he is in demand especially his money.

Wednesday Conway Tearle plays the [illegible] Alaskan play [illegible] the Tiger with enough thrills to last a week, and Thursday comes [illegible] in the newest of society productions What Is Your Reputation Worth [illegible] it will pay you to go and find out.

Good two part comedies, screen magazine, topical events and travelogues [illegible] at every performance and they are of the best.

NATIONAL THEATRE

"Tiger Rose" at the National Theatre

The National Theatre Company will offer to the patrons of this popular south side playhouse "Tiger Rose" starting Sunday matinee May 15th. This production has been proclaimed by critics wherever this play has been staged to be one of its only kind where drama portrays life among the living in the Canadian woods as it actually is. The story itself is one of the most interesting and heart-touching kind and those who are desirous of witnessing an attraction which will keep them interested the entire time of its play should not miss next week's show. The fact that capacity attendance has greeted every performance of last week's attraction is sufficient assurance that the talent of the National Theatre Company has been working hard and resulting in pleasing all those who attend. Tiger Rose will be certain to impress every one who is a lover of good drama.

TIMES WANT ADS
540 W. 63rd ST. Tel. Wentworth 4731
Sell, Rent, Find, Get Whatever You Want: 12 Words, 25c; Each Additional 6 Words, 10c

HARVARD

Harvard Ave., Near 63rd St.
Matinee Daily, 2 to 4 P. M. Evenings 6:30 to 11
Popular Prices
Children 10c, Matinee and Evening. Adults 15c Mat., 22c Evening.

PERFECT PROJECTION, PERFECT VENTILATION JAMES E. COSTON, Mgr.

Friday, May 13th
Matinee and Night One Day Only

AMERICA'S GREATEST ACTOR

Lionel Barrymore

In a super screen production of the world famous melodrama

"Jim the Penman"

By Sir Charles L. Young

A story that grips and fascinates by its dramatic intensity. A powerful melodrama of a man who wins to the highest pinnacle of financial success through his clever pen—and the inevitable end—a climax that will startle you. Also

Pathe News and a 2-Part Sunshine Comedy

Saturday, May 14th
Continuous 2 to 11:30 P. M.

TOM MIX
—in—
"Hands Off"

From the time Mix tosses his hat into the picture while watching a duel between two tarantulas on the Texas sands until the final fadeout, the picture is packed with speedy drama. Among the big scenes is a stampede of wild horses staged with real western realism.

—ALSO—

Scream 2-Part Comedy, "Torchy Mixes In,"

International News and for Matinee Only "Fighting Fate"

Sunday and Monday, May 15th and 16th
Continuous 2 to 11:30 P. M.

The Screen's Most Virile Actor

William Farnum

In a New Powerful and Dramatic Drama

"HIS GREATEST SACRIFICE"

The Story of a Man's Heroic Struggle for Love of a Selfish Wife

The story has to do with a woman who sacrifices home, husband and child to win fame as [illegible] She does win fame and with it wealth but in after years when glory has faded and she wants the greatest thing in the world—happiness—she finds she cannot get it from the husband and child she so selfishly abandoned. His Greatest Sacrifice is fine drama and finely acted.

Also a New Mack Sennett 2-Part Comedy, Pathe News and Matinee Only "Diamond Queen"

Tuesday and Wednesday May 17th and 18th
MATINEE AND NIGHT

IF YOU ONLY BELIEVE —IT'S SO!

Mary [illegible] had great faith in happiness and in every [illegible] who came into her life—from [illegible] to the [illegible] man who worked [illegible] across the seas to restore [illegible] her rightful heritage.

If you [illegible] THE MAGIC CUP.

Also Burton Holmes Travelogues, Topical Events and a Good Comedy

DO IT NOW

Phone Wentworth 6212

Neglect Is Extravagance

Protect Your Furs by Storing Them With Himmel

Have your Repairing and Remodeling done NOW—it will cost you LESS.

I. Himmel & Sons

The Oldest Reliable Furriers in Englewood

435 W. 63rd St., Cor. Eggleston Ave. Wentworth 6212
WE CLOSE MONDAY, WEDNESDAY AND FRIDAY AT 6 P. M.

Unity Beverage Co.

749 West 79th Street

(A few doors east of Halsted)

We give everyone a package of "Ixi" (a chemical product, which is the best remedy for moths, insects and obnoxious smells), with each package of UNITY MALT and HOPS.

Saazer and Reliance Malt and Hops, (while they last), **only** **1.10**
Red Son and Old Style and other brands of Malt and Hops, **only** **95c**
Grape Juice, quart bottles **75c**
Syphon Tubing, 3 ft. for **25c**

We also carry the finest assortment of Essences; also Crockery and all sizes Barrels and Bottles.

Unity Beverage Co.

749 West 79th Street

Englewood Bedding & Upholstering Company

Beds, Bedding, Mattresses, Springs

Furniture Upholstered and Repaired. Mattresses and Box Springs made, repaired or renovated. Also Pillows and Feathers.

520-522 W. 63rd Street Tel. Englewood 1342

THEO. LINSTRUM Wentworth 7429 — EDW. C. LINDSTROM Stewart 799

If You Want the Latest in Hats, See

T. Linstrum & Co.

ENGLEWOOD HAT FACTORY

5946 South Halsted Street

Hats and Furnishings

Expert Renovators of Men's Hats

7% AND SAFETY. Our first mortgages upon improved and producing farms have never lost a penny of interest or principal to our hundreds of satisfied customers. They are secured by a first lien upon indestructable property—agricultural land which yields annual and successive harvests which always find a ready market. These securities are non-fluctuating—in which respect they differ from a bond or a stock investment which is always affected by market conditions. Every farm mortgage which we make remains continuously under our supervision until it is paid off in full. Interest and principal are collected and remitted to you without charge. Such an investment is as simple as a savings account and pays over twice as much.

In a generation we have built up a reputation for care and conservatism which has brought us customers from over 30 states. We will be glad to send you our booklet and list of desirable mortgages without obligation.

WM. L. SHARP & CO.
245 West 63rd Street

THE MODERN RUG CLEANERS

HAMILTON BEACH METHOD

We wash Rugs on your own floor or call for and deliver

C. PASSOT & SON

4 W. 66th Street. Tel. Wentworth 421

Special Announcement

MARLOWE

HIPPODROME

SIXTY-THIRD ST. AND STEWART AVE.

Is Now Under New Management

OUR NEW POLICY IS

5 Big Acts of Vaudeville and First Run Feature Pictures

7 to 10 Big Acts Every Friday; 6 Big Acts Every Saturday

ENTIRE NEW SHOW EVERY SUNDAY

We are back to Pre-War Prices—Our Prices are

10c --- 15c --- 25c

PLUS WAR TAX

The Marlowe is the first theatre on the South Side to cut their prices. The largest show on the South Side at the lowest price.

Watch the Marlowe Announcements

New Regent Theatre

6826-28 S. HALSTED STREET

Latest and Best Film Productions. G. W. Busch, Mgr.

Matinee and Night Every Day

Continuous Saturday and Sunday, 1:30 to 11 o'clock.

Friday May 13th, Matinee and Evening
Mr. and Mrs. Carter De Haven in "Girl in the Taxi"
Saturday, May 14th—Mary Miles Minter in "THE LITTLE CLOWN"
Sunday, May 15th, Continuous from 1:30 to 11:30
Elaine Hammerstein in "The Miracle of Manhattan"
Monday, May 16th, Matinee and Evening
The Cleverest Screen Play of the Day—"PROXIES"
Tuesday, May 17th, Matinee and Night
Will Rogers in His Clever Play, "Boys Will Be Boys"
Wednesday, May 18th
CONWAY TEARLE in "BUCKING THE TIGER"
Thursday, May 19th, Matinee and Evening
Corinne Griffith in "What's Your Reputation Worth"

HALSTED AND WEST NEWS

All West of Halsted St. 55th to 75th Sts.

We will be pleased to publish local news and personal items if sent to us signed before Wednesday night.

Window shades made to order at factory prices. Englewood Shade Factory, 1240 63rd st., phone Wentworth 9489.—(adv.)

Little Miss Frances Cunningham, 6017 Wood st., is recovering nicely from the attack of pneumonia and will soon return to school.

Quinn's $60,000 Cafeteria, 6319 S. Halsted st. A good place to eat breakfast, dinner or supper. You will like this place.—(adv.)

Foreman J. C. Scott, of Chicago Lawn postoffice, is enjoying a spring vacation.

Mr. Will McDonnell, of 6605 Aberdeen st., has sold his home at that location and purchased a beautiful two apartment building in Auburn Park to which they will move soon.

Elsdon M. E. church inaugurated a Community Center last Tuesday evening. Something new each week. Come and get acquainted with this growing church.

Mrs. Minnie Weyer, of 6139 Laflin st., who has been ill for sixteen weeks is improving. She is now able to be up and around without the assistance of a nurse since Sunday.

Normal Park Conclave will serve a chicken supper at Ogden Park Masonic Temple, 6319 Ashland ave., May 16th. Come and enjoy a good old fashioned home cooked meal.

George E. Dihel, the retired police officer now connected with the John Bain subdivisions, has moved from 1635 63rd st. to a handsome bungalow at 9520 Hamilton ave. in Beverly Hills.

The engagement is announced of Earl Walter Bromstedt, son of William Bromstedt, of 6440 Green st., to Miss Helen Florence, daughter of Mr. and Mrs. Allan MacDonald, of 7345 Yates ave.

The Lindblom High school pupils are making good records in every field of activity and they are fortunate in having so enterprising and competent a principal as Mr. Keeler, a compliment which may be extended to the entire teaching force.

Sidders to Build $80,000 Block

K. Sidders, the enterprising merchant at 6242 Halsted st., has had plans prepared for another business block at 6032-46 Halsted st., to comprise eight modern store rooms and offices and apartments in the upper floors. The property has a frontage of 150 feet on Halsted and a depth of 118 feet, and has been occupied by dilapidated frame shacks. Mr. Sidders proves his unbounded faith in Englewood by this enterprise and we are satisfied, is making an investment that will not only be of great benefit to the town, but make profitable returns for himself.

Chicago Craftsmen Club House

A corporation composed entirely of craftsmen who are members of the Masonic fraternity, have organized a club and purchased the property at 6333-5 Ashland ave., and will convert it into a club house for the organization. The cost of the property was $16,000 and about that amount will be necessary to make the old place appropriate for the new purpose.

2 Hours' Drive from Englewood on Superb Roads

and you're at

CUMBERLAND COUNTRY CLUB

Near LOWELL, INDIANA

A Short Ride on N. Y. C. or Monon R. R.

—Golf—

Fishing Tennis

Congenial Social Life

NEW MEMBERS JOINING NOW

THE FEE IS REASONABLE

Write for Information to Chicago Office,

Suite 33, 431 S. Wabash

Ogden Park Activities

The Grammar school baseball league began last week. Six of the seven teams played one or two games. The Earle, the Copernicus, the Altgeld, and the Wentworth each won a game.

The indoor track meet held at Ogden as a part of the Boys' Week celebration was participated in by a large number of boys. Ask them whether they had a good time, especially daring the apple and candy scramble.

The pupils of Mrs. Norbeck and the Civic Music chorus of Armour Square gave a performance of the operetta, "Jack and the Bean Stalk," Wednesday evening, May 11th. The part of the giant was sung by Mr. Stinson with great effect. Little Margaret Burns took the part of Jack with real spirit.

Boys!—remember the kite tournament is being held next Saturday in the big field. Come with tail kites, bow kites, box kites or novelty kites and compete. And bring along your dads and mothers to see the fun. We expect some real surprises from some of the boys who have already entered.

On Wednesday afternoon the children who have been coming to the story hour had a party and entertainment. This will mark the end of the story hour for a period. We hope to continue later in the summer with outdoor features. The children's playground and the outdoor gymnasium are both open afternoons. Come over and get some of our supply of sunshine, air and exercise.

The Impossible

Modern achievements are proving every day that, what a few years ago was considered impossible, is today being done.

In no department of life is this being more fully demonstrated than in healing the sick. A lady writes us: "Had I known sooner about Naprapathy I would have been saved many years of suffering."

Whether you are ill or not it will pay you to investigate Naprapathy. Its ability to heal where every other effort had failed makes it worthy of any person's consideration.

Dr. Samuel C. Hunt (Naprapathic physician) now located in Englewood, has for years not only been practicing Naprapathy, but many of the most efficient methods of non-medical therapy.

He will gladly tell you whether or not your case is amenable to his treatments. It may save you, or your friends, or some member of your family, much suffering to know what Dr. Hunt has to offer you.

Office and residence, 6510 Harvard ave. Phone Englewood 6595. (adv.)

Capacity Crowds at The National

EVER SINCE THE OPENING OF OUR SUMMER SEASON AND WITH OUR NEW SUMMER PRICES IN EFFECT

National Theatre Attractions

HAVE BEEN SEEN BY MORE THEATRE GOERS THAN EVER BEFORE THE ANSWER TO THIS IS, THAT YOU SEE

The Best Productions

At the Very Lowest Admission Prices

IF YOU HAVE NOT YET SEEN OUR ALL STAR CAST OF PLAYERS IN ANY OF THE LATE PLAYS, ASK SOME OF YOUR FRIENDS WHO HAVE SEEN LAST WEEK'S SHOW "UP IN MABLE'S ROOM" AND SEE IF YOU WON'T RECEIVE THE HIGHEST COMPLIMENT FOR THIS THEATRE.

Starting Sunday Matinee, May 15th

The National Theatre Company Will Offer the Patrons of This Popular Playhouse One of Those Beautoful Dramas Which Leads You Into a Story Where Love and Loyalty Find One Another. Do Not Miss This Heart Touching Portrayal of Life in the Canadian Woods Where—

TIGER ROSE

FINDS THAT WHICH EVERY WOMAN'S HEART CALLS FOR

LOVE --- ATTENTION --- LOYALTY

NOTICE Matinee Every Thursday, Saturday & Sunday
Phone Wentworth 27 for Reservations

NATIONAL THEATRE Halsted St. Near 62nd St.

LINDEN THEATER

Radium Gold Fibre Screen---Always the Best---Always Better than the Rest

Sixty-Third and Halsted Streets **Thomas Johnson, Manager**

Friday and Saturday May 13th and 14th
GOLDWYN PRESENTS
WILL ROGERS
—in—
Boys Will Be Boys

Based on the story by Irvin S. Cobb and the play by Charles O'Brien Kennedy

What would you do if you could be a child again? Peep O'Day (the principal character in Goldwyn's picturization of Irvin S. Cobb's famous story, "Boys Will Be Boys," with Will Rogers in the stellar role, doesn't actually become a boy again, for his hair remains grizzled and his figure stout, but he lives the boyhood he never had. It is a heart-warming comedy. It's the perfect Will Rogers role—human character, human [illegible] and human humor interpreted by the humanest actor on the screen.

Friday, Kinograms, Bruce Scenic and Bobby Ray Comedy
Saturday—Pathe News and the Gumps

Sunday and Monday, May 15th and 16th

William Farnum

—IN—

"His Greatest Sacrifice"

Don't miss William Farnum in "His Greatest Sacrifice." This story asks and gives one answer to the question: "Should a wife and mother have a career of her own outside her home?" What will be your answer?

Tuesday and Wednesday, May 17th and 18th

The greatest love story of the day is told in the splendid production

"Love's Penalty"

An all star cast, with stage settings as rich and gorgeous as the dream of the producer can realize. The old, old story told differently, and with that intimate style that interests everyone, old and young.

Also a Clever Comedy and Travelogues

Thursday and Friday, May 19th and 20th

"Black Beauty"

The world famous horse, who for over forty years has led all others; a thoroughbred in every respect. One of the biggest and best photoplays on the screen. Filmed at enormous cost with an all-star cast headed by

Jean Paige

This Famous Story and an Inside Story Written by

LILLIAN and GEORGE RANDOLPH CHESTER

filled with thrills, suspense and exciting climax. Big fire scene, unique race between horse and locomotive, a spectacular storm.

It is the big picture of the year and one that will long be remembered.

Also a Two-Part Comedy, Topical Events and Travelogue

COMING

Bessie Barriscale

—in—

"The Breaking Point"

COMING

Norma Talmadge

—in—

"Passion Flower"

Ridge & Morgan Park NEWS

95th South to City Limits

Mrs. G. Murray 9757 Vanderpoel ave., is ill.

Mrs. Leroy Cook, 9805 Vanderpoel ave., is at West Baden, Ind.

Mrs. Frank Barry, 9713 Wood st., has been on the sick list.

Mrs. E. Fender, 1759 95th st., has returned from a southern visit.

Mr. Arthur Janes and son, 9763 Prospect ave., left Sunday to spend the summer in California.

Mr. and Mrs. D. H. McGilvray, 9647 Vanderpoel ave., spent Sunday with friends in Winnetka, Ill.

The J. Willis Dix family, 9637 Vanderpoel ave., moved to Hubbard Woods.

Dr. F. E. Reynolds and family, 9751 Vanderpoel ave., motored to Wheaton, Ill., last Sunday.

Mr. J. Farrell, of Florida, who formerly lived at 9434 Loomis blvd., visited the community last week.

Mr. J. Henderson, 9330 Longwood dr., of the Beverly Hills Candy shop is ill.

Buddie Armstrong, 9550 Charles st., entertained some schoolmates last Tuesday evening.

Mrs. William Butler and son, 1726 W. 95th st., spent a few delightful days at Kewanee, Ill., last week.

The Stellmacher family of Auburn Park, have moved to 9958 Vincennes ave.

Mrs. George Hauptmann, 10636 Vincennes ave., has returned from Englewood Union hospital.

Send Ridge news to our correspondent, Mrs. Pauline F. Palmer, 1753 W. 96th st., Beverly 2097.

Mrs. Warren, of Woodlawn, entertained the Alpha club last Thursday afternoon.

Mrs. H. A. Culmer, 9835 Charles st., entertained the Social circle on May 5th.

Madame Conner, mother of Mr. S. J. A. Conner, 9716 Vanderpoel ave., spent the week end with her daughter in Kenwood.

Master Harold Rheinberger, 9940 Vincennes ave., enjoyed a birthday party recently. He received many pretty gifts.

Pentecostal services and communion will be held at the Evangelical Zion church, 100th and Throop sts., next Sunday morning.

Mr. Ralph Stewart, of Pontiac, Ill., was a week end guest of his sister and brother, Mr. and Mrs. Fred Carver, 9557 Vanderpoel ave.

SUMMER SCHOOL

TO GRAMMAR AND HIGH SCHOOL GRADUATES

If you expect to enter business and succeed, you need special training for the purpose, under our teachers, who are experts.

To get a job is not all. You want efficiency, promotion, money-making success.

Write at once for information to the old reliable

METROPOLITAN Business College

63rd and Princeton — Phone Wentworth 2227
64th and Ashland — Phone Prospect 2805

SESSIONS THROUGHOUT THE SUMMER

Commercial, Stenographic and Secretarial Courses—Day and Evening
Individual Instruction

WRITE TO US TODAY — O. M. POWERS, Prin.

COAL COAL COAL COAL COAL COAL COAL COAL COAL

COAL

Use CANNEL COAL for grate-fires—like hickory logs.

OUR GUARANTEE

If any load that leaves our yard is reweighed and found short-weight, barring a slight discrepancy that might be caused by different scales used, we will make you a present of load and contribute $100 to any charitable institution you may designate.

Standard Material Co. 66th Street and Lowe Ave. Phones Wentworth 240-241

COAL COAL COAL COAL COAL COAL COAL COAL COAL

The Hamilton Park Studios

MRS. CORINNE WELTY-HEISLER, Directress

Piano, Voice, Violin, Guitar, Ukulele, Dramatic Art

Very Capable Instructors in Each Department

7248 Yale Avenue — Tel. Stewart 4886

Frank F. Porter Co.

HARDWARE

Manufacturers of Hot Air and Combination Furnaces

FINE CUTLERY A SPECIALTY

214-216 W. 63rd Street — Phone Wentworth 513

STRATFORD

Doughnut and Waffle Shop

Announces Their Opening at

723 West 63rd Street

Stratford Theatre Bldg.

They will serve the finest quality of Doughnuts, Waffles, Sandwiches and Coffee at popular prices.

C. M. LOSER, Prop.

Announcement

Watch for the Opening Sale of the

HARMONY CUT RATE DRUG SHOP

Further notice next week's issue

A. J. BLOCK

6317½ Halsted St.

Mr. and Mrs. Wm. Shultz, 9713 Wood st., left Sunday to spend the summer in Farmington, Ia., where Mr. Shultz' business interests lie.

Mr. John Nurnan spent the week end with his aunt and uncle, Mr. and Mrs. G. F. Egan, sr., 1414 W. 95th st.

Mr. and Mrs. Edward Dee and their mother, Mrs. E. Fairmon, 9922 Charles st., have all been ill with the Flu.

Mrs. George A. Du Mais, of Portland, Ore., has sent greetings to all of her Ridge friends. Mrs. Du Mais is a daughter of Mr. and Mrs. George F. Egan, Sr., 1414 W. 95th st.

Next Tuesday, May 17th, will be advance officers' and associate matrons' night at Tracy Lodge. Associate Matron M. Billings will serve as worthy matron.

Mr. William O'Rourke has purchase the house at 9440 Loomis st. He will move it over to 94th and Bishop sts., and will remodel the house and give it a coat of stucco.

Mr. H. Tibbles and son, Harold, 9551 Vanderpoel ave., are spending a few days at their farm in Gleen, Mich., supervising the spring planting.

Ridge Council, K. of C., will give their minstrel troupe a banquet in appreciation of the splendid talent shown by them at their two recent entertainments.

Mrs. Alice Bailey of Community House, 1400 W. 103rd st., has been elected a delegate to the convention to be held by the Woman's Federated clubs of the third district.

Mr. Wm. O'Rourke, 9434 Loomis blvd., is working very hard to improve all the vacant property surrounding his home as well as his next door neighbor's.

Mrs. Ola F. Dee and Mrs. E. Fairmon, 9922 Charles st., leave the first of next week to attend the Daughters of Veterans convention at Galesburg, Ill.

Tracy Lodge, A. F. & A. M., have secured the deed for the lot on which their new building will be erected. It will be on the south side of 103rd st. between Prospect ave. and Wood st.

Miss Ione Bradford, 10255 Elizabeth st., left last week for an extended visit in New York City. Miss Bradford was an active worker in her Camp Fire group and the girls will miss her pleasant companionship.

The Men's Social club of the Evangelical Zion's church meets on Wednesday evening each week after this week. The club room is located at 100th and Throop sts., and Rev. Lienk invites all the men to join the happy crowd.

Former friends of Mrs. Lola Shields Bacon will be delighted to know that her husband has been elected mayor of San Diego, Calif. Mrs. Bacon was drawing instructor at Calumet High school a number of years ago.

Mr. Wm. Seabrook Sr., 3428 S. Hermitage ave., father of Mr. Wm. Seabrook, 2327 W. 112th pl., entered into rest on May 7th, age 85 years. Funeral services were held on Tuesday afternoon and body laid to rest in Mt. Greenwood cemetery.

Community House Woman's club held their annual meeting and luncheon last Thursday. The following officers will serve this year: Pres., Mrs. E. Chenowith, 9855 Prospect ave.; Vice-Pres., Mrs. F. Sweger, 10001 Beverly ave.; Sec., Mrs. H. Bowman, 9969 Winston ave.; Treas., Mrs. M. Tipton, 10338 Loomis st.

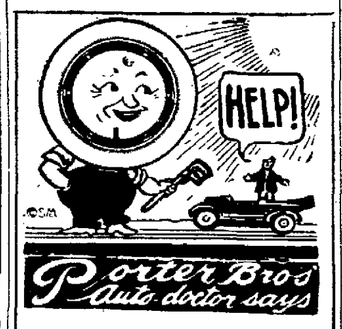

WE know how to repair automobiles — you don't. Avail yourself of our expert services. Whether your machine is suffering from lack of adjustment or is internally and infernally sick, we'll cure its ailments in a hurry. As for the bill—you needn't worry—about the size of it we mean.

Porter Bros. Garage Co.

6243 Princeton Ave.

Tel. Normal 5664

Harold Dujardin, 1660 W. 106th st., who passed through the last war as an aviator and came home with the rest of the lads who were welcomed was killed last Sunday at Marshalltown, Iowa. The aviator's life fascinated the young man and he chose it as his profession. He was giving a performance when the machine swayed and the motor stopped. The father, Mr. Oscar Dujardin, left to bring the body home. The funeral will probably be held today.

AUBURN & GRESHAM NEWS

75th to 95th Sts.

Mr. Newman, the druggist, has an up-to-date Dort car.

The five Mealiff sisters, 431 Winneconna ave., motored to Milwaukee.

Mrs. J. Russell, of 7628 Lowe ave., is able to be around after long illness.

Mrs. L. Schultz, 8641 Vincennes ave., has returned from St. Bernard's hospital and is much improved.

Mr. Nicholas Pine, 7936 Princeton ave., fell asleep Monday and was laid to rest in Mt. Hope cemetery.

Mr. and Mrs. G. Berkholz, 8601 Morgan st., entertained guests at tea on Sunday evening.

Mr. and Mrs. Charles Westman of West Pullman were Sunday guests of the Ellefson family, 8521 May st.

The dance given by the Holy Name baseball team of St. Kilian's church was a great success.

Mrs. Robert McCullough, 8606 Carpenter st., left for Hamilton, Ohio, to visit her mother.

Mr. and Mrs. Charles Polzin, 8135 Elizabeth st., entertained out-of-town relatives over the week end.

Miss Florence Gumbrell, 8521 May st., has returned to work after a five weeks' battle with illness.

Mr. C. Dreblow, of 7641 Normal ave., has just left for Florida to look after property interests there. He will probably be gone for some months. The Federated church will miss him in the choir.

Mrs. H. A. Huber, her daughters, Martha and Helen, and her son, Lewis, visited Mrs. Huber's parents and sister in Harrisburg, Pa., last week. Misses Martha and Helen expects to spend the latter part of June there.

On last Thursday morning Mrs. W. S. Long passed away. She was in her new home only one day and was taken to Englewood hospital where pneumonia developed. The funeral was conducted Saturday afternoon at the home of her sister, Mrs. Brink, 7757 Bishop st., by Rev. A. Royall Gay. Mrs. Long is survived by a daughter, Dorothy. The many friends join in extending a most heartfelt sympathy to the bereaved family.

Harry Rathbone, formerly president of the Hamilton club, will speak on "Lincoln's Last Day" at the Auburn Park Men's club at 75th and Harvard ave., Tuesday evening, May 17th. Mr. Rathbone's father, Major Rathbone, was Lincoln's bodyguard and was in the box at Forbes theatre when Lincoln was shot.

Celtic Cross Night May 19th. Arrangements are being made for a large mass meeting. All are invited to attend by Father John Greene Council of American Association for the Recognition of the Irish Republic at St. Kilian hall, 87th and Aberdeen sts. Mrs. M. McWhorter will be principal speaker of the evening, and many other prominent speakers will attend.

Mr. and Mrs. F. Franke, 8027 Throop st., received a very encouraging letter from Hon. Elliott Sproul, our congressman, who is now busily engaged in work at Washington. He speaks very highly of their son Frederick, Jr., who is serving as a page and thinks the young man will surely make good. Frederick, Jr., has shown a splendid trait in learning all about the new work. We knew that we have some fine material in our locality when we found out our lad's faithfulness was recognized.

Mrs. T. H. Brebach, 853 W. 86th st., who has rested from social affairs since her husband's death several years ago, has joined her frends and become the charming hostess again. She gave a fine course dinner last week. Covers were laid for fourteen and a delightful time was spent in renewing friendships. The table was prettily decorated and the floral pieces were admired by all present. A miniature hand painted portrait of the hostess was presented to each guest and also a corsage bouquet of sweet peas. A theatre party was held later at the Empress theatre. Her guests were Mesdames W. Downs, McDonaugh, L. Hammar, W. Manke, B. Manke, H. Starr, J. Lynch, F. Rogers, F. Delsing, A. Anderson, A. Albert, J. Woods, H. Smith.

Mr. and Mrs. Fardy, 8318 S. Carpenter st., welcomed a little daughter on May 4th.

The pretty emblem worn by the Junior Reserve Officers' corps of Calumet High school was designed by Raymond Kentz of Auburn Park.

Mr. and Mrs. F. Blunk, 8901 Normal ave., are saddened by the death of the little son who had come to gladden their home.

Miss Adeline Blake, 1100 W. 79th st., solved one of the Chicago Evening American's brain twisters. Congratulations.

Messrs. Frank Ellefson, Jr., Simon Karl and family, 8541 May st., and Miss Pearl Zellar motored to Irving Park last Sunday.

Miss Edna Greene, of 7617 Union ave., was called to Bristol on account of the death of a very dear friend, Mrs. C. Bromley.

Send Gresham items to our correspondent, Rudolph H. Palmer, 1753 W. 96th st., Beverly 2097. News must be in by Tuesday evening.

A bake sale will be given May 21st from 2 to 6 o'clock at St. Sabina's school by the ladies of the Altar and Rosary society of the church.

A duplex house in Chester Highland at 8009 Peoria st., has been purchased by Miss Helen Fuller who has sold her home at 7625 Union ave.

Mrs. H. Milligren and her mother, Mrs. Sheffer, 7625 Emerald ave., spent the week end with Mrs. Milligren's aunt at Gray's Lake, Ill.

The "White Way" in Auburn Park will be between 80th and 79th sts. and will go farther north as rapidly as the contracts can be finished.

Mrs. J. Bergeron, 910 77th st., is at home slowly improving from a serious operation she underwent at Robert Burns hospital.

W. B. Combs, of 7638 Green st., has returned from a long seige at the hospital where he was confined from injuries received when he was struck by an auto.

Miss Sadie Miller and Mr. Thomas Miller, of 461 Winneconna ave., will entertain the choir of the Federated church at a hard time party at their home Saturday evening.

Mrs. M. J. Gumbrell, 8521 May st., entertained the following guests from Gary, Ind., last Sunday: Mr. and Mrs. Killion and Mr. and Mrs. Gammell, who motored to Gresham.

Miss Helen Rowe, a pupil at Oberlin College, Oberlin, O., is very ill of appendicitis. Mrs. Rowe, her mother, of 7611 Eggleston ave., left Friday to be with her.

Mrs. T. Creighton, 8621 Morgan st., was pleasantly surprised last Sunday when a number of her neighbors gave her a flower shower in honor of Mothers' Day.

Little Miss Adel Strain, 8435 Sangamon st., is another charming girlie who has entered the Herald-Examiner's baby contest. Her picture is wonderfully attractive and no doubt will receive pleasant comments.

Gresham friends of Mr. and Mrs. B. McGuire, who formerly lived at 39th and Halsted sts., will be pleased to know that the stork visited their home and was very generous. He left two splendid girlies.

Mr. and Mrs. Matthei, Morgan st., and Mr. and Mrs. Nelson and Mr. and Mrs. Liebeg, motored to Eden cemetery, Schiller Park, on Sunday. Mrs. G. Berkholz, 8601 Morgan st., was also among the party.

Calumet High school baseball team won a cracker-jack game from Morgan Park High school at Ridge Park on Monday afternoon, score 8 to 4, and it certainly was exciting. Three cheers for Calumet.

Old Man High Cost O'Living says:

Plant a Garden This Spring

A plot of ground 30x125 can easily produce $100 worth of vegetables, supplying more than an entire family with fresh vegetable needs. Buy seeds now!

SLUIS SEED STORE

544 W. 63rd St.

The FIRST $100 is the Hardest

Saving, like any other habit, worth forming requires persistence and will power.

After you have saved the first $100.00 you will have experienced the satisfaction of forming a good habit—one that leads to success.

3% ON SAVINGS DEPOSITS

HALSTED STREET STATE BANK
HALSTED AND 63RD STREETS
CHICAGO

"Your Husband's Second Wife

Won't do that," said Aunt Sallie when she dropped in and saw mother wrestling with the weekly wash.

Mother eyed her grimly. Then she said, "Neither will this wife."

And since then she's been sending her washing to us.

Try us. You'll be delightfully surprised. Let us do the washing and iron the flat pieces at our low rates. We'll return the others to you, ready to iron. Or for a small extra charge, we'll iron everything.

The Modern Laundry

Cor. 58th and Halsted Streets

Two Phones: Wentworth 987 - 988

25 pounds Family Wash . . $2.25

Including Ironing All Flat Work and Drying the Wearing Clothes—Cheaper than you can do at home

CHANGED HANDS

Phone Normal 3686

Auto Supply and Repair Co.

Formerly AUTO SUPPLY HOUSE

1054 W. 63rd St. — Normal 3686

Now under new management. Prompt, quick and efficient service. Right prices. Welding, towing and expert general overhauling.

Charter No. 11092 — Reserve District No. 7

REPORT OF THE CONDITION OF
MUTUAL NATIONAL BANK

located at Chicago, State of Illinois, at the close of business on the 28th day of April, 1921.

RESOURCES

Loans and discounts, including rediscounts	$1,292,197.92	
Acceptances of other banks discounted	25,000.00	
Total loans	$1,317,197.92	
Deduct notes and bills rediscounted with Federal Reserve Bank (other than bank acceptances sold)	100,000.00	
		$1,217,197.92
Overdrafts, unsecured		109.72
Deposited to secure circulation (U. S. bonds par value)	$150,000.00	
All other United States Government Securities	25,033.55	
Total		175,033.55
Other bonds, stocks, securities, etc.		925,500.80
Furniture and fixtures		29,276.80
Cash in vault		56,949.94
Lawful reserve with Federal Reserve Bank		107,018.68
Items with Federal Reserve Bank in process of collection (not available as reserve)		10,415.47
Net amounts due from national banks		119,702.29
Net amounts due from banks, bankers, and trust companies in the United States (other than included in 3 items above)		7,232.61
Checks on other banks in the same city or town as reporting bank (other than item above)	$271,369.05	
Checks on banks located outside of city or town of reporting bank and other cash items		1,916.58
Redemption fund with U. S. Treasurer and due from U. S. Treasurer		5,000.00
Interest earned, not collected		3,945.91
Total		$2,083,600.27

LIABILITIES

Capital stock paid in		$ 200,000.00
Surplus fund		30,000.00
Undivided profits	$11,456.01	
Reserved for interest and taxes accrued	13,582.33	
Reserved for depreciation on bonds	1,037.15	
	$59,150.72	
Less current expenses, interest and taxes paid	15,048.66	
		44,052.06
Circulating notes outstanding		92,597.50
Certified checks outstanding		5,286.47
Cashier's checks on own bank outstanding		15,872.83
Total of certified checks outstanding and cashier's checks on own bank outstanding	$51,159.10	
Individual deposits subject to check		685,984.76
Certificates of deposit due in less than 30 days (other than for money borrowed)		33,825.79
Dividends unpaid		30.00
Total of demand deposits (other than bank deposits) subject to reserve	$719,840.46	
Other time deposits		921,047.38
Postal savings deposits		19.76
Total of time deposits subject to Reserve	$921,067.14	
United States deposits (other than postal savings) including War Loan deposit account and deposits of United States Disbursing officers		1,633.96
Liabilities other than those above stated:		
Premium U. S. bonds	$ 1,030.97	
Unearned interest	21,189.08	
		22,220.05
Total		$2,083,600.27

State of Illinois, County of Cook—ss.

I, Fred H. Korthauer, Cashier of the above named bank, do solemnly swear that the above statement is true to the best of my knowledge and belief.

FRED H. KORTHAUER, Cashier.

Subscribed and sworn to before me this 6th day of May, 1921.

LILLIE NELSON, Notary Public.

(SEAL)

Correct—Attest:
A. W. HARPER,
HENRY G. LAUERMAN,
T. J. WELDON
Directors.

SULLIVAN'S SENSE AND NONSENSE

Your Little Wife

Who plans to make your future bright?
Who cooks to tempt your appetite?
Your little wife.

Who tells her women friends that you
Are one grand husband through and through?
Who's the best girl you ever knew?
Your little wife.

Who pats your cheek when you get home?
Who smooths the thin hair on your dome?
Your little wife.

Who looks at you, her brown eyes clear,
And snuggling to you, extra near,
Says, "This is pay day, ain't it, dear?"
Your little wife.

Casey says, "Skin deep beauty is all right if the gurl do hov money."

The world is filled with "tainted money," but few people object to it on that account.

It is pretty hard to prescribe a line of action when a homely woman tries to flirt with a man.

The sweet girl graduate will now proceed to enter competition with the June brides for front page stuff.

Casey says, "Yis, the pictures in the Rogue's gallery are framed in guilt."

Grand Crossing wants to change its common name to something more aristocratic. Why not make it "East Englewood?" That would be pretty and mean something.

The day is fast approaching on which we show our respect (?) for the honored soldier dead by having prize fights, base ball games and beauty shows in their honor.

Someone was telling Casey that astronomers were perfecting an invention to weigh light, at which that philosopher remarked, "Shure Oi do be knowin' butchers thot hov bin doin' thot fer years and years."

It will be either tallow candles or the brilliant electric lights for 63rd st. very soon, and if some of the stingy guys don't come across more liberally it looks very much like tallow candles.

It was suggested, "With those short skirts, I should think the young lady's ankles would get cold," and the wise rejoinder from an envious one was, "Umph! How could her ankles get cold with that beautiful neck piece?"

Gerald E. Sullivan

These People Have Moved

Among the changes of address we have received this week are: Mrs. McClosky from 806 77th st. to 149 W. 72nd st.; Mrs. F. Dodger from 8432 Sangamon st. to 8451 Sangamon st.; Mrs. A. W. Garrod from 6345 Sangamon st. to 3452 62nd st.; Loretta Ladies' Shop, 6510 Halsted st., to 7735 Halsted st.; Mrs. Cartwright from 7105 Princeton ave. to 7116 Wentworth ave.; J. Sommers from 6538 Yale ave. to 6540 Yale ave.; Mrs. Wm. Hodson from 6934 Yale ave. to 7300 Yale ave.; K. T. Beers from 1109 E. 61st st. to 441 Oakdale ave.; George E. Diehl from 1635 63rd st. to 9520 Hamilton ave.; A. P. Humiston from 6507 Peoria st. to 553 E. 60th st.; W. DeGrass from 6623 Morgan st. to 1139 95th pl.; F. M. McClure from 7145 Normal blvd. to 1420 E. Marquette rd.; K. F. Touhy from 1316 Marquette rd. to 5324 Lowe ave.; Mrs. W. W. Munsell from 7752 Lagoon ave. to 7938 Harvard ave.; H. W. Williams from 7632 Emerald ave. to 8100 Peoria st.; Mrs. Appell from 7400 Peoria st. to 6050 Morgan st.; Mrs. Cook from 8104 Green st. to 8557 Morgan st.

Notes of the V. F. W.

Next meeting of Capt. Marshall Field Post No. 177, Veterans of Foreign Wars, U. S., will be held in Prospect hall, 64th st. and Ashland ave., on Monday evening, May 23rd, 1921.

Memorial services will be held in all cemeteries and churches throughout the city Sunday, May 30th. On Tuesday, the 31st, the post will assemble at 1 o'clock p. m. at Lindblom High school, 62nd and Lincoln sts., in uniform.

All doughboys, gobs, marines, are requested to fall in line for the parade with the post, no difference where you served. W. Wingerning, Commander, R. W. Rief, Adjutant.

A Pretty Englewood Wedding

On Saturday last Miss Edna Rietz, of 7437 Calumet ave., was married to Mr. Floyd Ware, of 6655 Stewart ave. The home of the bride was beautifully decorated with sweet peas and other blooms including a handsome bell, under which the ceremony was performed. Miss Lydia Rietz, a sister of the bride was bridesmaid, and a cousin, Dorothy Rietz, flower girl. The groomsman was Mr. Arthur Enders and nearly a hundred friends were present. The presents were many and most beautiful and appropriate. After a brief tour the happy couple will be at home after May 15th at 6655 Stewart ave. The best wishes of a host of friends is extended to Mr. and Mrs. Ware, among which are those of the Times family.

Presbyterian Choir Concert

The well known Englewood Presbyterian church choir are to have their annual concert on Tuesday evening, May 17th, at the church. This annual event is given for the Choir Outing fund and the choir of forty voices will be assisted by Edna McDevitt Ross, soprano, Mary Welch, contralto, Zetta Gay Whitson, violinist, and Harold D. Saurer, baritone, in a program of high grade secular music. The concerts given these past years is assurance that this one will be the musical event of the season in Englewood. The choir will go to Saugatuck, Mich., Camp Gray, on July 9th for two weeks. Glenwood Preble is the director and George Kurtz is the organist.

Dawson-Huguelet Wedding

Mr. and Mrs. Louis E. Huguelet are now "at home" in very pretty apartments at 709 61st st. They were married two weeks ago and had a brilliant ceremony in which the groom's brother, Joseph E., was best man and Buelahbell Dawson maid of honor. Margaret Marshall was bridesmaid and Lansing Fuerst groomsman. The ring ceremony was read and a nuptial High Mass followed. The happy young couple belong to the younger set of Englewood society and have hosts of friends who will join us in extending congratulations and many good wishes.

Clair Dexter Tibball's Death

Saturday evening Clair Tibballs died at his home, 532 65th st., after an illness of several months. His funeral occurred Monday afternoon from Cunningham's chapel and interment was at Evergreen cemetery. Clair was forty-three years of age and had lived in Englewood for thirty-five years and was a highly respected young man. He leaves his wife and two step-children, beside his mother, brothers and grandmother to mourn his untimely demise.

Englewood High P.-T. Ass'n

On May 5th the following officers were installed for the ensuing year: President, Mrs. Lee Schwarz; First Vice-President, Mrs. N. Rousseau; Second Vice-President, Mrs. I. Rudoy; Third Vice-President, Mrs. L. F. Batteau; Recording Secretary, Mrs. H. W. Baird; Corresponding Secretary, Mrs. B. L. Heath; Treasurer, Mrs. C. H. Binney; Directors Mesdames R. Mulder and N. W. McRea. Mrs. Fred Elliott was the installing officer.

While visiting the "County Fair" next Friday, the 20th inst., remember that you can get a cafeteria lunch in the Community room. There will also be cake and ice cream booths. Come and urge your friends to come.

ADDITIONAL ENGLEWOOD NEWS

Mr. and Mrs. Charles Moberly, of 515 62nd st., spent Sunday with friends in Wilmette.

The Men's class of St. Stephen's Evangelical church are giving a minstrel show at Masonic Temple, Wentworth ave., near Marquette rd.

Mrs. Kibbie, of 639 Fullerton pkwy., entertained the Altrurian Circle of the M. E. church at her home on Wednesday.

Rev. C. G. Kindred, who has been conducting meetings at his old home town for the past ten days, returns to Englewood today.

Mrs. Peter Bragi, of 212 59th st., has returned from the St. Bernard's hospital, where she recently underwent an operation.

Class 22 of the Christian Sunday school will have their annual spread at the home of Miss Fern McClelland, of 512 62nd st., Saturday evening.

Mr. and Mrs. Allan Bowles and Mr. Will Richardson and sister, Miss Mabel, have moved from 6526 Ross ave., to 331 63rd st.

Mrs. Geo. H. Chadsy, of St. Louis, was the guest of her cousin, Mrs. Gerald E. Sullivan, a few days the first of the week.

Miss Elizabeth Stillman, 6702 Wentworth ave., was called home to Fond du Lac, Wis., on account of the illness of her mother.

When your garments need cleaning see Charlie, Harvard Cleaners, 543 W. 63rd st., phone Wentworth 1617.—(adv.)

The Eureka Club concert at Rev. C. A. Kindred's church Friday was a great success and Miss Browning, the violinist, deserves honorable mention.

Ex-Fire Chief W. James Smith and Mrs. Smith, of Toronto, Canada, spent a few days with their neice Mrs. Alda Y. Barry, on the return trip from wintering in Los Angeles.

Mr. and Mrs. Oscar Gossman and baby, of 251 65th st., are moving this week to Kokomo, Ind. Mrs. Gossman will be remembered as Miss Mildred Millet.

Mrs. Elmer Hill and son, of Albany, Ill., motored to Chicago this week and are visiting both Mrs. McElheny of 405 62nd st., and Mrs. Julian A. Sauter of 5919 Princeton ave., her sisters.

This evening there will be a dramatic entertainment at the Englewood M. E. church under the auspices of the Y. W. M. S. Mrs. Inez Schroeder of the Chicago Dramatic club will read "A Single Man."

Mrs. Ellsworth Tent No. 5, Daughters of Veterans of the Civil War, will hold their regular meeting Friday evening, May 13th, at 8:00 p. m., at G. A. R. hall, 6236 Princeton ave. All members are urged to attend.

Columbia Women's Relief corps No. 175, will give a card and bunco party Tuesday, May 24th, at room 412 Masonic Temple, proceeds for the Dependent Old Ladies' of the G. A. R.

A number of piano pupils of Miss Marguerite McClelland, of 512 62nd st., gave a recital at her home last Saturday afternoon. It proved a very successful occasion—and both pupils and teacher are to be congratulated.

Camp Fire

The regular meeting of Camp Tinega was held at the home of Miss Fuller Tuesday, May 10th. Election of officers took place, the following were elected:

Helen McRennels, president; Lavina Meagher, secretary; Mary Foster, treasurer; Marjorie Haeberlin, bead recorder; Margaret Caldwell, chairman publicity.

Englewood W. C. T. U.

The Englewood W. C. T. U. will meet in the home of Mrs. Linendoll, 347 65th st., next Thursday afternoon, May 19th at 2 o'clock. Mrs. Iva G. Wooden will speak on Christian Citizenship and it is expected that Mrs. Cotton, of Georgia, will give interesting experiences in the work of the "Membership Drive." There will be good music. All ladies are welcome. Every member who can attend should hear Mrs. Cotton.

Mrs. C. E. Clark, of 6628 Campbell ave., formerly of 530 W. 61st pl., is expected home soon, after spending the last two months visiting her daughter, Mrs. C. M. Sells in Dallas, Texas.

When you experience incompetent help, rain, dirt and a dozen other trying things, call our phone, Went. 987 or 988, and the young ladies in the office will gladly tell you all about prices, etc. Family washings, 25 pounds for $2.25, all flat work ironed, wearing clothes dried. The Modern Laundry, cor. 58th and Halsted sts. Phone Went. 987.—(adv.)

MAY CLEARANCE SALE

Spring Millinery

300 trimmed and tailored Hats, beautiful in style and quality, at greatly reduced prices. Values formerly $12 and $15, special at 4.95

SCHMITT'S

Exclusive Millinery

337 West 63rd Street

Open Tuesday, Thursday and Saturday Evenings

Lazy Dollars

Messages to Seekers of Success

Dollars merely *safe* are not performing their natural function. They are not working. They are not doing the owner or the world any good.

Moreover, most hiding places thought to be safe are decidedly unsafe. Not only thieves, but fire or other unforeseen happenings may rob you of your wealth.

Saving Is Using

Dollars saved are safer! And they are constantly working to earn more for you. They are constantly working for the good of the whole community.

Consider this. We pay you for saving. And while you are saving, your money is never out of reach. It is always ready for you and easy to get when you need it.

Start with us today. One dollar will do it.

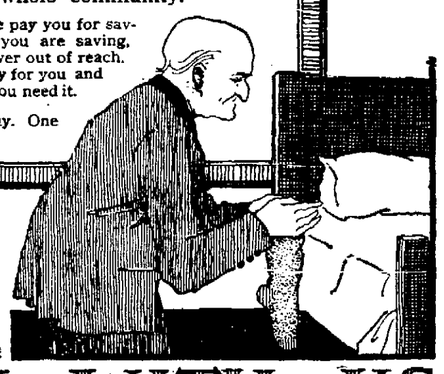

To Save Your Money and Make Your Money Safe

BANK WITH US

The Old Reliable Safe and Sound

First National Bank of Englewood

Capital, Surplus and Net Undivided Profits Over $500,000
Total Assets Over $6,500,000

Manganese Steel Safety Vaults — Savings Department

347-349 W. 63rd Street — Phone Wentworth 2951

OFFICERS

J. E. Nichols, President — J. M. Nichols, Asst. Cashier
Wm. F. Sharp, Vice-President — H. G. Johnson, Asst. Cashier
Edwin S. Hubbell, Cashier

CHIROPRACTIC DOES NOT TREAT DISEASE

IT REMOVES THE IRRITATING CAUSE

SHARING WITH NATURE MERITED APPLAUSE

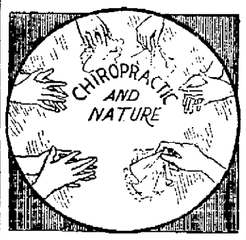

FIGURATIVELY SPEAKING THE SKILLED CHIROPRACTOR TOUCHES THE BUTTON

NATURE DOES THE REST.

GET IN TOUCH WITH CHIROPRACTIC!

BACKED BY NATURE AS ITS POWERFUL ALLY — CHIROPRACTIC ENABLES THE SICK TO RALLY

TELEPHONE WENTWORTH 220

O. M. ZIMMER

CHIROPRACTOR

357 W. 63RD ST.

2-4 P.M. DAILY

7-8 P.M. TUES. THURS. & SAT.

SECOND FLOOR — SECOND FLOOR — SECOND FLOOR — SECOND FLOOR

Walk Upstairs and Save Money on Shoes for the Whole Family

MYLER'S Shoe Store

Over Woolworth's 5c and 10c Store

Newest Novelties

6312 S. HALSTED STREET

SECOND FLOOR — SECOND FLOOR — SECOND FLOOR — SECOND FLOOR

DECORATORS

PAINTING! CALCIMING! DECORATING!

You CAN afford to have your Spring Cleaning done, if you call us and get our estimate. Good workmanship—right prices.

G. & S. DECORATORS

730 WEST SIXTIETH STREET — Phone Normal 1583

Grandpa Frank P. Barkey, well known shoe man on 63rd st., is wearing an extra smile this week. "There's a reason"—Mr. and Mrs. Chester F. Calender, of 1709 E. 72nd st., are the parents of a son, born last Friday, May 6th. Mrs. Calender was formerly Miss Gertrude Barkey. Both Mr. and Mrs. Calender at one time resided in Englewood.

J. L. ROSS PHARMACY

Successor to A. L. Kasper

Accurate and Prompt Prescription Work

Nurse and Sick Room Supplies — Ice Cream and Fountain Drinks

300 W. 63rd St., Cor. Princeton Ave. — Tel. Went. 1932

Men Who Want Style, Quality and Value

In the many years I have been on 63rd Street I have never had clothes of better value than those you'll see here now.

You cannot equal our $50.00 suits anywhere without paying $15 or $20 more.

SAM STANGLE

On 63rd Street 28 Years

722 W. 63rd St. — Phone Normal 187

CLASS OF SERVICE	SYMBOL
Telegram	
Day Letter	Blue
Night Message	Nite
Night Letter	N L

If none of these three symbols appears after the check (number of words) this is a telegram. Otherwise its character is indicated by the symbol appearing after the check.

WESTERN UNION TELEGRAM

NEWCOMB CARLTON, PRESIDENT — GEORGE W. E. ATKINS, FIRST VICE-PRESIDENT

CLASS OF SERVICE	SYMBOL
Telegram	
Day Letter	Blue
Night Message	Nite
Night Letter	N L

If none of these three symbols appears after the check (number of words) this is a telegram. Otherwise its character is indicated by the symbol appearing after the check.

RECEIVED AT

E421NY 42 6 EXTRA NL — 1921 MAY 9 PM 8 50

HT NEW YORK 9

GERALD E. SULLIVAN

CARE ENGLEWOOD TIMES 540 WEST 63 ST CHICAGO ILL

THIS TELEGRAM IS A NOTIFICATION TO OUR PATRONS AND THE PUBLIC IN THE ENGLEWOOD DITRICT THAT I HAVE PURCHASED THE BIGGEST BARGAINS IN RUGS OF ALL DESCRIPTIONS AND THEY WILL BE ON SALE IN FEW DAYS

S PHILLIPS PRES OF PHILLIPS BROS AND WEIL.